This is a digital copy of a book that was preserved for generations on library shelves before it was carefully scanned by Google as part of a project to make the world's books discoverable online.

It has survived long enough for the copyright to expire and the book to enter the public domain. A public domain book is one that was never subject to copyright or whose legal copyright term has expired. Whether a book is in the public domain may vary country to country. Public domain books are our gateways to the past, representing a wealth of history, culture and knowledge that's often difficult to discover.

Marks, notations and other marginalia present in the original volume will appear in this file - a reminder of this book's long journey from the publisher to a library and finally to you.

Usage guidelines

Google is proud to partner with libraries to digitize public domain materials and make them widely accessible. Public domain books belong to the public and we are merely their custodians. Nevertheless, this work is expensive, so in order to keep providing this resource, we have taken steps to prevent abuse by commercial parties, including placing technical restrictions on automated querying.

We also ask that you:

+ *Make non-commercial use of the files* We designed Google Book Search for use by individuals, and we request that you use these files for personal, non-commercial purposes.
+ *Refrain from automated querying* Do not send automated queries of any sort to Google's system: If you are conducting research on machine translation, optical character recognition or other areas where access to a large amount of text is helpful, please contact us. We encourage the use of public domain materials for these purposes and may be able to help.
+ *Maintain attribution* The Google "watermark" you see on each file is essential for informing people about this project and helping them find additional materials through Google Book Search. Please do not remove it.
+ *Keep it legal* Whatever your use, remember that you are responsible for ensuring that what you are doing is legal. Do not assume that just because we believe a book is in the public domain for users in the United States, that the work is also in the public domain for users in other countries. Whether a book is still in copyright varies from country to country, and we can't offer guidance on whether any specific use of any specific book is allowed. Please do not assume that a book's appearance in Google Book Search means it can be used in any manner anywhere in the world. Copyright infringement liability can be quite severe.

About Google Book Search

Google's mission is to organize the world's information and to make it universally accessible and useful. Google Book Search helps readers discover the world's books while helping authors and publishers reach new audiences. You can search through the full text of this book on the web at `http://books.google.com/`

GENEALOGY

OF THE

BELL FAMILY

CS
71
B452
1907

MtXX
3500

MARY STUART FOSTER FUND

NON - CIRCULATING

GENEALOGY

OF THE

BELL FAMILY

A RECORD OF THE DESCENDANTS OF

LANCELOT BELL

ARRANGED AND PUBLISHED BY A COMMITTEE
OF THE FAMILY

THE NICHOLSON PRESS
RICHMOND, IND.
1907

SECTION I.

LANCELOT BELL'S FAMILY

SECTION II.

MARY BELL, No. 3

SECTION III.

SARAH BELL, No. 5

SECTION IV.

MARGARET BELL, No. 6

SECTION V.

JOHN BELL, No. 7

SECTION VI.

CAROLINE BELL, No. 8

SECTION VII.

MARIAM BELL, No. 9

SECTION VIII.

HISTORICAL

CS
71
B432
1

INTRODUCTORY

For the purpose of collecting and preparing a History and Genealogy of the different families who are descendants of Lancelot Bell, a committee was appointed at a meeting held during one of the Bell Family reunions about three years ago. Since that time, they have been collecting material for publication in book form.

Owing to the various ways of receiving information, some of which is gained by hearsay and by memory, there necessarily will be some mistakes. The reader will please bear in mind that some errors are quite unavoidable.

The committee wishes to thank all who, in any way, assisted in the preparation of this book.

Richmond, Indiana, 1907.

INDEX

Pages

Albertson, Alpheus 74
Benjamin 74
Elmina P. 74
George J. 74
Jesse B. 74
Jordon 73
Jordon P. 74
Mary 74
Nathan 74
Nathan E. 74
Nathan W. 74
Rebecca 73
Sarah 74
William 73
William J. 74
Arnold, Gerald 27
Ball, Lorena 35
Barnard, Carl 70
Helen 70
Joseph 70
Bell, Abigail 42
Alfred W. 49
Caroline 1, 43
Carol M. 63
Daniel 42
David 43
Dorothy C. 50
Donald H. 61
Edgar D. 50
Edmund N. 60
Elizabeth 61
Ella 49

Pages

Bell, Emma 49
Enos 44
Gladys M. 60
Glenna A. 60
Gulielma 43
Harley 60
Harriett A. 49
Harold 60
Irena 43, 50
Jesse 42, 44
Jeptha W. 45
John 1, 1
John B. 60
John C. 43, 60
John J. 43, 50
Josiah 42, 44
Lancelot 1, 42
Lydia 42, 44
Lydia B. 60
Lydia Jane 44
Mary 1, 42
Mary E. 63
Mary J. 49
Margaret 1, 42, 44
Mariam 1, 42
Martha 42, 44
M. Irene 51
Oliver G. 49
Rebecca 42, 43
Ruth E. 60
Samuel C. 49
Sarah 1, 42, 42, 44

Pages

Bell, Thomas 1, 42
Thomas E. 61
Thomas R. 51
Benson, Bernice 67
Emily G. 67
Don W. 67
Mildred O. 67
Thomas A. 67
Rachel A. 67
Binford, Adella M. 16
Allen 16
Bevan 16
Charles 16
Daniel 16
Edward 17
Gurney 16
Josiah 8
Levi 8
Lindley 16
Margaret 3
Mary 3
Martha 3
Mariam 3
Marshall 16
Micajah 16
Micajah M. 8
Myra 16
Oriel 18
Ruth 8
Sarah 3
William 8
Blazier, Guy W. 33
Brockaway, Alice A. 34
Brown, Alice S. 63
Cecil 57
John 5
Joshua 5
Morris 5

Pages

Brown, Robert 5
Phebe 5
Sarah B. 63
Bundy, Albert L. 30
Alice 30
Ann 29
Anna J. 9
Annis 30
Arthur 30, 30
Benjamin 28, 29
Bethuel 30
Blanche 32
Caleb 28
Caleb M. 3
Caleb M., Jr. 8
Charles 8
Chester E. 32
Clair L. 34
Clyde R. 33
David 9
David H. 19
Earl 32
Effie 9
Edgar J. 30
Edith E. 33
Edwin S. 30
Edna 19
Eldora 30
Ellen 29
Elias 28, 29, 30
Elmina 30
Emory C. 19
Emma 8
Eliza 8
Ethel M. 33
Emerald H. 18
Eudora R. 19
Francis A. 29

Pages

Bundy, Frank 8
George W. 19
Gertrude 17
Grace V. 33
Henry 3, 19, 29
Huldah 8
Homer L. 33
Howard E. 33
Horace C. 34
Hannah P. 32
Ira 29
Jesse 28
John 28, 29, 30
John C. 19
John W. 19
Jonathan 28, 29
Joseph H. 30
Joseph M. 18
Josiah 3
Laura Etta 18
Lavina J. 17
Leonard P. 34
Leona B. 30
Lester 32
Lillian J. 19
Lura E. 33
Lydia 29
Mariam 3
Martha 29, 29
Mary 3, 29, 29
Mary G. 18
Mary Jane 8
Mary F. 32
Maud 30
Mildred P. 18
Millicent 28
Myrtle 32, 33
Nathan 3, 28

Pages

Bundy, Nathan M. 9
Nathan E. 32
Oral C. 17
Otis 32
Pennina 28, 29
Pearl A. 18
Ralph T. 18
Rebecca M. 9
Ruby F. 18
Robert E. 33
Roy D. 34
Ruth 3, 29
Ruth Ann 8
Ruford 19
Rix 28
Sarah 29
Sarah J. 30
Susanna 3
Thomas E. 30
Thelma E. 34
Theresa 34
Vietta 30
Walter A. 30
Warren B. 31
William 29
Wayworth W. 17
William A. 33, 34
William F. 30
William H. 29
William Y. 9
Zella M. 34
Zenas 29
Butler, Melva M. 16
Benjamin J. 32
Burton L. 12
Charles R. 16
Charles 53
Charles M. 6

Pages

Butler, Chestine 24
Christopher M. 12
Corina 12
Diza 23
Edith E. 32
Elizabeth 32
Eugene V. 24
Fred H. 24
Gladys M. 24
Hazel B. 66
Irene M. 24
J. Irvin 7
John A. 16
John 53
John T. 12
Joseph R. 16
Joshua 6
Laura M. 12
Lena P. 66
Levi 7
Lucian L. 24
Lucy B. 23
Margaret 6
Margaret A. 7
Martha 53
Mary Emma 16
Mary 32, 53
Mary E. 66
Micajah C. 7
Nathan 7
Nellie M. 23
Nellie G. 66
Noah W. 12
Orville J. 12
Raymond A. 32
Roland 12
Stella 23
Thomas J. 23

Pages

Butler, Vinnie M. 24
Walter 53
William 53
William T. 32
William S. 66
Carr, Crystal A. 26
Henry E. 26
Opal E. 26
Charles, Candace H. 64
Lawrence 64
Vinnie 64
Caty, Chester F. 67
Gerald G. 67
Martha P. 67
Cammack, Adeline 6
Charles 6
David 6
Cook, Edgar B. 19
Irene J. 19
Ola Anna 19
Retta M. 19
Harvey 30
Jane 30
Luzena 30
Martha A. 30
Marshall 30
Mary E. 30
Sarah 30
Coffin, Albert M. 50
Charles W. 50
Clarence C. 62
Donovan W. 62
Earl P. 62
Henry W. 62
Irvin W. 24
J. Hershall 62
Lena M. 24
Lulu F. 62

Pages

Coffin, Margaret 50
Merrell C. 62
Myron 24
Theron E. 62
Thomas B. 50
Thomas H. 62
Coggeshall, Mary L. 73
Copeland, David L. 38
John R. 38
Martha L. 38
Mary E. 38
Culbertson, Anna M. ... 23
Ella 11
Pauline 23
Walter T. 11
Davis, Edward 24
R. Norton 24
Dean, Walter 59
Dunkin, Charles T. 12
Mary L. 12
Samuel E. 12
Elliott, Mary C. 70
Mead G. 70
Paul S. 70
Fletcher, Wilford 14
Frampton, Anna 46
Arthur 46
Arthur T. 55
Charles L. 46
Edward S. 55
George 46
Harold E. 71
Helen M. 71
Jessie 56
John 46
Justice 46
Martha 55
Martha D. 71

Pages

Frampton, Mary 46
Oran J. 56
Paul E. 56
Virgie 56
William C. 46
Gauker, Mary V. 66
Luther B. 66
Gilbert, Aaron 45
Abel 31
Abigail 54
Anna B. 54
Charles 35
Corena 52
Daniel 54
David B. 54
Dora G. 54
Dorothy 70
Dorothy J. 45
Emma 35
Esther 31
Evelene 36
Floyd 65
Huldah H. 70
Isaiah 45
Jeptha 31
Jesse 45
John B. 45
John G. 54
John J. 45
John L. 65
John W. 70
Josiah C. 52
Joel 45
Levi 54
Lloyd 69
Lucille 65
Lucy 35
Lydia 45

Pages

Gilbert, Lida 36
Margaret 45
Maria 54
Martha 45
Malcolm 69
Mariam 69
Marjorie 69
Mary E. 54
Mary L. 36
Melvin A. 53
Nathan 52
Olive A. 54
Peninna 45
Perry 69
Raymond C. 70
Ruth 36, 70
Sarah 45
Walter J. 54
Wilson 35
Gilmore, Anna W..... 67
Dorothy 67
Edith M. 67
John H. 67
Maizie A. 67
Olive G. 67
Pauline S. 67
Ruth V. 67
Golden, Beulah I. 68
Mabel C. 68
Nellie 68
Griffith, Alice 14
Margaret L. 14
Hadley, Geraldine S. 13
Josephine M. 13
Morris J. 13
Murray 13
Ruth E. 13
Hamburg, Esther N. 20

Pages

Hamburg, Harriett 20
Irma 20
Ralph 20
Harvey, Corwin 10
Elva 10
Ethel M. 10
Gerald G. 21
Lenna 10
Lusadia 10
Myrtle 10
Sterling M. 10
Wilbur 10
Hayworth, Mary 21
Head, Douglas P. 63
Herbst, Clara B. 52
Frederic 52
George 52
Ina 52
John 52
Norma 52
Henby, Abigail E. 48
Achsah 48
Elma 59
Jesse 48
Thomas O. 48
Caroline 71
Henry G. 15
Henly, Henry 31
Herbert D. 15
Isaac 46
Jesse 31
Leo 35
Lois 35
Merl W. 35
Oliver M. 31
Pearl..... .....31, 35
Robert 55
Sarah 46

Pages

Henly, Thomas 31
Walter 31
Hiatt, Arthur 12
Emma 17
Henry 17
William 17
Hill, Elias B. 30
Frank T. 32
Hattie G. 32
Hugh H. 32
Leah B. 32
Miles E. 32
Holden, Arthur 17
Ethel 17
Floyd 17
Leslie 17
Lorne 17
Lottie 17
Naomi 17
Paul 17
Raymond 17
Jessup, Arthur H. 10
Amy E. 21
Bertha 22
Carl 22
Charles 5, 22
Clarence D. 21
David 5
Dorothy 22
Edgar M. 9
Edith M. 40
Edwin 11
Elmer Lester 9
Elizabeth 9
Elizabeth 11
Emily 5
Eunice E. 11
Eveline 79

Pages

Jessup, Gretchen W. ... 21
Hannah P. 5
Harriett E. 11
Hershall 20
Ida 9
Jesse 11
Joseph J. 9
Josiah 8
Joshua M. 11
Laura A. 21
Leona M. 22
Leoni 22
Levi 8
Lida 10
Louisa 11
Lillian 10
Lydia A. 11
Lydia H. 11
Mary 5
Mary A. 9
Mary C. 19
Mary V. 11
Maria 22
Martha 5
Mildred 20
Morris 5, 22
Naomi 5
Oran P. 22
Priscilla 5
Raymond 22
Ruth 5
Susanna 5
Susanna 8
Walter J. 19
William 11
Wilhelm 21
Johnson, Albert 49
Edna M. 61

Pages

Johnson, Eunice L. 61
Josiah 49
Zelinda 49
Kearns, Jessie G. 75
Josephus J. 75
William B. 75
Kendall, Adda 67
Anna M. 67
Benjamin H. 17
Belzora 17
Chessie 67
Floyd 72
Gilbert 67
Ida 67
Jesse B. 66
John H. 17
Laura E. 17
Leona M. 17
Lillie 67
Margueretta 67
Walter 67
Kennard, Charles J. 22
Emma E. 11
Francis M. 11
Heber 22
Lawrence 22
Leoni 22
Knight, Edward L. 58
Sybil 58
Joseph 58
Lacy, Aseaneth 4
Eunice 4
Jesse 4
Jonathan 4
Phebe 4
Sarah Ann 4
Landis, John O. 24
Walter L. 24

Pages

Macy, Alice L. 60
Bernice L. 22
Clarence O. 60
Everett 60
Everest 60
Florence 60
Howard 55
John E. 11
Josephine M. 46
Owen 60
Reba 60
Ruth A. 11
Samantha 11
Manlove, Rudyard K. ... 27
Melbert, Eva B. 26
Oliver W. 26
Mendenhall, Albert 12
Charles 12
Gladys C. 23
John O. 23
Laura 12
Paul G. 23
Mills, Elva 56
Leroy 56
Marvin 71
Masterson, John M. 20
Rachel 20
Moffitt, Exie 22
Ruth 22
Moore, Albert G. 56
Anna M. 56
Clarence A. 23
Dessa 56
Eva S. 56
Golda 23
Helen 60
Mildred 60
Paul E. 23

Pages

Moore, Warner 50
Morris, Alice E. 47
Alice C. 63
Albert C. 4
Albert J. 10
Ann 5, 6
Anna ....
Anna E. 50
Anna L. 6
Anna H. 47
Anna M. 10
Arthur J. 10
Arnold 57
Benoni 28
Bertha A. 10
Benjamin 3
Caleb 2, 6
Charles 2
Charles E. 47
Christopher L. 63
Curtis W. 10
Daniel 4
David 2, 4
David W. 6
Edith 47
Ella G. 63
Ellen 7
Eli 44
Elizabeth 4, 5
Elizabeth A. 47
Elizabeth H. .....
Elmer 10
Ellwood 5
Elias H. 4
Eva L. 63
Francis M. 6
Frank 10
Goldena 14

Pages

Morris, Harold A. 21
Hazel A. 21
Henry 6
Henry S. 63
Homer L. 10
Isabell C. 10
James M. 49
Jesse 2, 3, 4
Jehiel W. 49
John 22
John 13
John C. 49
John E. 47
Joseph 2
Joshua 43
Joshua L. 6
Kirby T. 61
Lena J. 10
Leo 27
Lydia 2, 44
Lydia A. 49
Margaret 2, 4
Marcia 14
Mariam 2, 2
Mark E. 61
Martha 4, 44
Martha E. 13, 50
Mary 2, 2, 2, 3
Mary E. 10, 47
Mary J. 4, 6
Mordecai 4, 43
Mossoline..... 14
Nathan 2, 4
Opal 14
Pearl E. 10
Prudence E. 63
Priscilla 3
Robert 13

Pages

Morris, Roy 14
Roy C. 27
Ruth 3, 5, 21
Samuel 2, 5
Samuel M. 2
Sarah 2, 6, 43
Sarah Ann 4
Sarah B. 47
Stephen 3
Susan 7
Susanna 2, 43
Theodosia 6
Thomas B. 43
Waldo E. 11
William E. 49
William L. 50
William A. 21
Parry, Charles M. 50
Joseph E. 50
Margaret 63
Sarah B. 50
Thomas P. 50
Elma 50
Parker, Albert L. 48, 59
Blanche E. 58
Charles L. 48
Clifford A. 59
Elizabeth A. 59
John 43
John L. 58
Laura Ann 48
Leslie B. 59
Lydia 43
Lillie M. 59
Marcus E. 47
Margaret L. 48
Mary E. 48
Mary J. 31

Pages

Parker, Merl 59
Robert 59
Sylvia C. 58
William 43
Palin, Charles K. 72
Pearsons, Ann 29
Cora L. 31
Elias 29
Earl T. 31
Ernest A. 32
Henry H. 31
Ira 29
Jonathan 29
Mary J. 31
Nathan E. 32
Obid 31
Phebe 29
Ruth G. 31
Theodore C. 31
William 29
Peele, Arthur 14
Caleb M. 7
Charles 7, 14
Deborah 7
Edward C. 7
Elizabeth 7
Emma 14
Frank H. 14
Grace 14
Henry E. 14
Isabella 7
James 7
James W. 14
John 7, 14
Louisa 14
Lillian G. 14
Margaret 7
Marietta 14

Pages

Peele, Mary O. 7
Morris 14
Orville 14
Parvin E. 14
Robert 14, 14
Ruth W. 14
Sarah 14
Stephen 7
Peters, Franklin R. 33
Martha E. 33
Sarah A. 33
Pinkerton, Helen M. 70
Pitts, Anna M. 16
Jesse W. 16
Robert W. 16
William F. 8
Reece, Adda 12
Charles J. 12, 23
Priscilla J. 23
Renaud, Clifford H. 68
Lydia E. 68
Nellie A. 68
Raymond 68
Sackett, Frances L. 73
Robert L. 73
Scott, Anna L. 68
Florence G. 68
Robert L. 68
Shideler, Mildred L. 62
Shiveley, Frederic 22
Henry 22
Hubert 23
James 22
Jesse 22
John 22
Lena 22
Martha 23
Mary 23

Pages

Shafer, Elsie 34
Showalter, Ora 35
Eva 35
Gertrude 35
Grace 35
Mabel 35
Ray 35
Stanley, Adda B. 54
Albert R. 69
Adrian L. 69
Anna N. 54
Charles H. 54
Clara P. 54
Clayton V. 54
Eliza E. 54
Harold M. 69
Isel 68
Loring A. 54
Ola 69
William F. 54
Verling 69
Strattan, Charles H. 53
Ivan 53
Marietta 53
Stofer, Ada J. 53
Margaret F. 53
Mary E. 53
Smith, Asa 21
Symons, Abram 44
Abigail 45
Albert 63
Benjamin F. 45
Daniel 44
Daniel W. 51
Emily 51
Esther 63
Emory 63
Gladys 65

Pages
Symons, Guy E. 65
Henry 63
Huldah E. 65
Jesse 51
Joel 44
John E. 51
John W. 51
Joseph W. 65
Julian O. 51
Luther B. 51
Lydia 28
Marcelles 52
Margaret 63
Mary E. 51
Matthew M. 51
Maud A. 65
Merwin W. 65
Minnie 64
Olin G. 65
Phoebe A. 51
Sarah 28, 44
Sarah A. 51
Sarah E. 51
Wilson I. 51
Wilson 65
Taber, Anna B. 62
Charles E. 62
Edna C. 62
L. Martha 62
Thornburg, Elsie N. ... 65
Trump, Ada 56
Turner, Carl 22
Bertha 22
Howard 22
Myrtle 22
Pearl 22
Vester, Claud 34
Blanche M. 34

Pages
Vester, Vernon A. 34
Warren, Howard S. 24
Mildred L. 24
Wheeler, Nathan 17
Phoebe 17
William L. 17
Wiley, Hiram 20
Halcon 20
Ross E. 20
Ruth 20
Williams, Blanche 65
Dwight L. 20
Hobert 65
Jessie 65
Leslie 65
Mary E. 54
Wilson, Della 12
Emma 12
Minnie 12
White, Anna S. 53
Arthur S. 53
David 47
Dora 47
Edward G. 58
Edward M. 47
Esther 47
Esther M. 57
Everett S. 58
Exum 47
Freda 72
Frances R. 58
Franklin E. 58
Floyd L. 58
George R. 68
Helen D. 57
Helen R. 58
Herbert E. 58
Hilda 58

Pages

White, Isabel 58
Jordon 73
Lucinda 73
Lydia F. 57
Mariam E. 57
Martha J. 68
Mary A. 47
Mary L. 71
Mildred E. 58
Olive B. 53
Robert 47
Robert W. 58
Roy W. 57
Sidney C. 58
Thomas I. 57
Thomas R. 57
William 73
William T. 47
William W. 71
Winslow, Catherine 37
David M. 37
Exum B. 37, 37
George T. 39
Jesse B. 37

Pages

Winslow, John E. 37
Lancelot 37
Lucinda 39
Martha L. 39
Pleasant 37
Samuel W. 37
Sarah A. 37
Sarah E. 39
Thomas A. 37
Thomas W. 37
William T. 39
Woodhurst, Morris E. .. 62
Hilbert E. 62
Young, George H. ... 7, 25
Irving H. 15
J. Leroy 15
Mariam B. 7
Micajah C. 7
Oliver C. 15
Rachel 7
Sarah W. 15
Walter J. 15
Warren H. 15
J. William 7

GENEALOGY OF THE BELL FAMILY

SECTION I.

BELL FAMILY RECORD.

ABBREVIATIONS USED:
b. for born, d. for died, m. for married, s. for son, dr. for daughter.

1. JOHN BELL, of Cumberland County, England.

ISSUE.

2. LANCELOT BELL, b. Fifth mo. 12, 1738; d. Twelfth mo. 4, 1781; of Cumberland County, England.

Married Mariam Nicholson, Third mo. 14, 1759. Daughter of Thomas Nicholson. She was born Third mo. 12, 1738; d. First mo. 24, 1774. They had six children: (3) Mary, b. Twelfth mo. 27, 1759; d. Tenth mo. 7, 1811—(4) Thomas, b. Tenth mo. 15, 1761; d. Second mo. 4, 1780—(5) Sarah, b. Ninth mo. 30, 1763; d. Eleventh mo. 9, 1827—(6) Margaret, b. Eleventh mo. 11, 1765; d. Fourth mo. 4, 1831—(7) John, b. Second mo. 6, 1768; d. Twelfth mo. —, 1839 —(8) Caroline, b. Fifth mo. 8, 1770; d. Fourth mo. 14, 1832—(9) Mariam, b. Fifth mo. 23, 1773.

SECTION II.

---

3. MARY BELL, m. Sixth mo. 28, 1780, Nathan Morris, b. First mo. 11, 1757. Issue: (10) Jesse, b. Ninth mo. 28, 1781—(11) Joshua, b. Fourth mo. 29, 1785—(12) Caleb, b. Tenth mo. 5, 1790; d. Second mo. 19, 1835—(13) Mariam, b. Eighth mo. 1, 1792; d. First mo. 26, 1841—(14) Mary, b. Eighth mo. 28, 1794—(15) Nathan, b. Tenth mo. 6, 1798; d. 183—(16) David, b. Eighth mo. 26, 1801; d. Fourth mo. 4, 1830.

10. JESSE MORRIS, m. Mary Moore. Issue: (17) Margaret, b. First mo. 25, 1805—(18) John, b. Seventh mo. 15, 1806; d. Eighth mo. 26, 1861—(19) Mary, b. Sixth mo. 19, 1809; d. Seventh mo. 26, 1851—(20) Sarah, b. Eleventh mo. 24, 1810—(21) Mariam, b. First mo. 5, 1813; d. Second mo. 1, 1813—(22) Samuel M., b. Eighth mo. 16, 1815; d. Fifth mo. 11, 1853.

11. JOSHUA MORRIS, m. Fifth mo. 21, 1806, Mary Morgan, b. First mo. 16, 1788. Issue: (23) Charles, b. Fourth mo. 5, 1807—(24) Lydia, b. Eleventh mo. 15, 1809; d. Ninth mo. 28, 1875—(25) Susannah, b. Eleventh mo. 16, 1810; d. Ninth mo. 4, 1874—(26) Samuel, b. First mo. 2, 1813; d. Seventh mo. 11, 1815—(27) John, b. Fourth mo. 17, 1815; d. First mo. 13, 1879—(28) Mary, b. Second mo. 15,

1817—(29) Jesse, Second mo. 24, 1819—(30) Priscilla, b. Twelfth mo. 6, 1821; d. Eleventh mo. 8, 1894—(31) Ruth, b. Second mo. 17, 1826; d. First mo. 27, 1901.

12. CALEB MORRIS, m. Sixth mo. 15, 1816, Margaret Morris, b. Third mo. 27, 1786; d. Second mo. 13, 1860. Issue: (32) Stephen, b. Fifth mo. 3, 1818; d. Tenth mo. 12, 1844—(33) Benjamin, b. Ninth mo. 30, 1819—(34) Ann, b. Second mo. 26, 1822; d. Second mo. 7, 1826—(35) Mary, b. Second mo. 24, 1825; d. Third mo. 14, 1895.

13. MIRIAM MORRIS, m. Fourth mo. 11, 1820, Micajah Binford. Issue: (36) Sarah, b. Third mo. 12, 1821; d. Second mo. 18, 1870—(37) Mary, b. First mo. 21, 1824; d. Fourth mo. 20, 1861—(38) Margaret, b. Fifth mo. 10, 1826—(39) Martha, b. Ninth mo. 12, 1829; d. Seventh mo. 26, 1857—(40) Miriam, b. Fifth mo. 26, 1834.

14. MARY MORRIS, m. Ninth mo. 18, 1813, Josiah Bundy, b. Third mo. 31, 1786 Issue: (41) Miriam, b. Sixth mo. 30, 1816; d. Tenth mo. 21, 1834—(42) Susannah, b. Second mo. 24, 1818; d. Eleventh mo. 16, 1895—(43) Nathan, b. Third mo. 20, 1821; d. Eleventh mo., 1852—(44) Ruth, b. Eighth mo. 3, 1822; d. Second mo. 28, 1865—(45) Henry, b. Ninth mo. 21, 1825—(46) Mary, b. Fourth mo. 4, 1828—(47) Caleb M., b. Seventh mo. 20, 1839; d. Tenth mo. 7, 1899—(48) Josiah, b. Fourth mo. 25, 1833; d. Eleventh mo. 15, 1881.

15. NATHAN MORRIS, m. Ninth mo. 18, 1819, Mary Morris, b. Tenth mo. 22, 1798; d. 1847. Issue: (49) Martha, b. Second mo. 23, 1821; d. Fourth mo. 10, 1836—(50) Sarah Ann, b. Fourth mo. 21, 1823; d. Fifth mo. 3, 1844. (51) Margaret, b. Ninth mo. 11, 1825; d. Second mo. 8, 1847—(52) Elizabeth, b. Second mo. 4, 1828; d. 1851—(53) Mordecai, d. 1850 —(54) Daniel, b. Third mo. 14, 1832; d. First mo. 27, 1874.

16. DAVID MORRIS, m. Fourth mo. 19, 1823, Rebecca Pritchard, b. First mo. 16, 1806. Issue: (55) Jesse, b. Sixth mo. 5, 1826; d. Ninth mo. 10, 1827—(56) Joseph, b. Eleventh mo. 2, 1828.

17. MARGARET MORRIS, m. Ninth mo. 23, 1824, Pierson Lacy, b. Tenth mo. 4, 1796. Issue: (57) Sarah Ann—(58) Eunice—(59) Jonathan—(60) Jesse—(61) Aseaneth—(62) Margaret—(63) Phoebe.

17. MARGARET MORRIS, 2d m. to William Butler.

17. MARGARET MORRIS, 3d m. to Abner Blair.

18. JOHN MORRIS, m. Ann Henly, b. Eighth mo. 11, 1808; d. Fifth mo. 11, 1841. Issue: (64) Elias H., b. Tenth mo. 25, 1833; d. Eighth mo. 10, 1839—(65) Mary Jane, b. Eighth mo. 3, 1835—(66) Nathan, b. Eighth mo. 2, 1837; d. Fifth mo. 21, 1854—(67) David, b. Eighth mo. 20, 1840.

18. JOHN MORRIS, 2d m. Eighth mo. 18, 1853, Edith Chamness, b. Twelfth mo. 5, 1822; d. Eleventh mo. 19, 1892. Issue: (68) Albert C., b. Fifth mo. 16,

1854—(69) Jabez, b. Second mo. 13, 1856; d. Twelfth mo. 6, 1860—(70) Ann, b. Tenth mo. 22, 1858—(71) Emily, b. Twelfth mo. 31, 1859; d. Twelfth mo. 20, 1860.

20. SARAH MORRIS, m. First mo. 2, 1833, Frederick Browne. Issue: (72) Morris—(73) Robert—(74) John—(75) Joshua—(76) Phoebe.

22. SAMUEL MOORE MORRIS, m. Levina Cox. Issue: (77) Elizabeth—(78) Ruth—(79) Ellwood, b. Sixth mo. 5, 1848—(80) Samuel, d. Tenth mo. 30, 1892.

23. CHARLES MORRIS, m. Twelfth mo. 27, 1826, to Anna Hill.

23. CHARLES MORRIS, 2d m. to Catherine Binkley.

24. LYDIA MORRIS, m. 1825, Tidiman Jessup, d. Fourth mo. 24, 1866. Issue: (81) Morris, b. Ninth mo. 4, 1826—(82) David, b. Second mo. 1, 1828—(83) Susannah, b. Ninth mo. 20, 1829—(84) Mary, b. Third mo. 15, 1831—(85) Ruth, b. Second mo. 1, 1833—(86), Charles, b. Twelfth mo. 1, 1834—(87) Martha, b. Seventh mo. 1, 1837—(88) Priscilla, b. Twelfth mo. 18, 1838—(89) Emily, b. Eighth mo. 22, 1840—(90) Naomi, b. Tenth mo. 19, 1842—(91) Ann, b. Tenth mo. 6, 1845; d. Tenth mo. 10, 1849—(92) Lydia, b. Third mo. 31, 1848; d. Tenth mo. 6, 1849—(93) Hannah P., b. Eighth mo. 3, 1849.

25. SUSANNAH MORRIS, m. First mo. 7, 1830, William Butler, b. 1806; d. Fourth mo. 1, 1862. Is-

sue: (94) Joshua, b. Tenth mo. 3, 1830; d. First mo. 17, 1873—(95) Mary, b. Sixth mo. 25, 1832; d. Fourth mo. 5, 1841—(96) Margaret, b. Fifth mo. 13, 1834; d. Fifth mo. 16, 1865—(97) Charles M., b. First mo. 27, 1837—(98) Melissa, b. First mo. 15, 1839; d. 18— (99) Maria, b. Third mo. 1, 1841; d. Third mo. 18, 1841.

27. JOHN MORRIS, m. Twelfth mo. 21, 1835, Martha Chapel, d. Eighth mo. 24, 1878. Issue: (100) Francis M.—(101) David W., d. Sixth mo. 29, 1895—(102) Ann—(103) Caleb, b. Sixth mo. 26, 1842.

29. JESSE MORRIS, m. Tenth mo. 7, 1841, Joannah Commack. Issue: (104) Henry—(104½) Mary Jane.

29. JESSE MORRIS, 2d m. —— Johnson.

30. PRISCILLA MORRIS, m. Fifth mo. 6, 1841, Nathan Commack, b. Eighth mo. 19, 1821; d. 18—. Issue: (105) Adeline, b. Twelfth mo. 22, 1843—(106) David, b. First mo. 25, 1846; d. 1902—(107) Charles, b. First mo. 6, 1848—(108) Laura, b. 18—.

31. RUTH MORRIS, m. Twelfth mo. 2, 1841, Joel Morris, b. Fourth mo. 28, 1820. Issue: (109) Theodosia, b. Fourth mo. 13, 1844—(110) Sarah, b. Seventh mo. 23, 1846—(111) Theodore, b. Third mo. 9, 1851—(112) Joshua Lindley, b. First mo. 16, 1856—(113) Anna L., b. Seventh mo. 5, 1866.

32. STEPHEN MORRIS, m. Fifth mo. 2, 1839, Elizabeth Moore. Issue: (114) Margaret Ann, b.

Fifth mo. 13 ,1840; d. Eleventh mo. 15, 1860—(115) Susan, b. Twelfth mo. 20, 1841—(116) Ellen, b. Eighth mo. 7, 1844; d. 18—.

35. MARY MORRIS, m. Henry Peele, d. Tenth mo. 3, 1895. Issue: (117) Caleb M., b. Sixth mo. 12, 1843—(118) James, b. Fourth mo. 21, 1845; d. Twelfth mo. 24, 1905—(119) Elizabeth, b. Second mo. 19, 1847; d. Third mo. 20, 1891—(120) Edward C., b. Third mo. 16, 1849—(121) Isabella, b. Eleventh mo. 6, 1850—(122) Stephen, b. Eighth mo. 24, 1852—(123) John, b. Eleventh mo. 7, 1854—(124) Charles, b. Tenth mo. 28, 1856; d. Twelfth mo. 9, 1901—(125) Margaret, b. Twelfth mo. 3, 1858—(126) Deborah, b. Eleventh mo. 22, 1860—(127) Henry, b. Tenth mo. 7, 1862—(128) Walter, b. Tenth mo. 7, 1864; d. Sixth mo. 6, 1866—(129) Mary Olive, b. Seventh mo. 19, 1868.

36. SARAH BINFORD, m. Ninth mo. 25, 1839, Joseph W. Young. Issue: (130) George H., b. Tenth mo. 1, 1840; d. Twelfth mo. 4, 1891—(131) Miriam B., b. Eighth mo. 3, 1842—(132) Rachel, b. Third mo. 24, 1844—(133) Micajah C., b. Tenth mo. 21, 1846—(134) Joseph William, b. Sixth mo. 23, 1851; d. Third mo. 30, 1884.

37. MARY BINFORD, m. Joseph Butler. Issue: (135) Levi, b. Fifth mo. 25, 1849—(136) Margaret Ann, b. Fifth mo. 9, 1843—(137) Micajah C., b. Eleventh mo. 2, 1855—(138) Nathan, b. Tenth mo. 13, 1858—(139) J. Irving, b. Fourth mo. 20, 1861.

38. MARGARET BINFORD, m. Fourth mo. 25, 1866, Joseph Butler, d. Seventh mo. 26, 1895.

39. MARTHA BINFORD, m. Eighth mo. 25, 1849, Oliver Andrews.

40. MARIAM BINFORD, m. Third mo. 25, 1863, Jesse Pitts. Issue: (140) Anna E., b. Ninth mo. 13, 1863; d. Tenth mo. 6, 1884—(141) William F., b. Tenth mo. 25, 1866.

42. SUSANNAH BUNDY, m. Micajah Binford. Issue: (142) Ruth, b. Eighth mo. 21, 1837—(143) William, b. First mo. 9, 1839—(144) Josiah, b. Second mo. 28, 1841—(145) Levi, b. Eighth mo. 18, 1843—(146) Micajah M., b. Twelfth mo. 18, 1851; d. Fourth mo. 28, 1902.

43. NATHAN BUNDY, m. Ann Binford. Issue: (147) Mary Jane—(148) Ruth Ann—(149) Eliza—(150) Emma.

45. HENRY BUNDY, m. Eliza Elliott, b. Third mo. 31, 1835; d. Ninth mo. 3, 1900. P. O., New Castle, Indiana. Issue: (151) Caleb M., Jr., b. First mo. 15, 1854; d. Tenth mo. 8, 1887—(152) Huldah, b. Ninth mo. 29, 1855—(153) Charles, b. Second mo. 1, 1862—(154) Frank, b. Ninth mo. 25, 1865.

46. MARY BUNDY, m. First mo. 24, 1849, Jonathan Jessup, b. Third mo. 2, 1821; d. Third mo. 9, 1907. Issue : (155) Josiah, b. First mo. 29, 1850—(156) Levi, b. Tenth mo. 23, 1851—(157) Susannah, b. First mo. 29, 1853; d. Eighth mo. 28, 1877—(158)

Group No. 1.

Elias Bundy.

Sarah Nicholson Bundy.

Nathan and Mary Bundy Pearson.

Jonathan Bundy.

Elizabeth, b. Ninth mo. 25, 1855; d. Tenth mo. 4, 1882 —(159) Eunice, b. Eleventh mo. 14, 1857—(160) Mary Amy, b. Ninth mo. 2, 1863.

47. CALEB M. BUNDY, m. Twelfth mo. 22, 1852, Esther Butler, b. Tenth mo. 31, 1835. Issue: (161) David, b. First mo. 21, 1854—(162) Nathan M., b. Fifth mo. 25, 1857—(163) William Y., b. Third mo. 25, 1863—(164) Rebecca M., b. Third mo. 31, 1869.

48. JOSIAH BUNDY, m. Sarah Jane Hill, b. First mo. 29, 1845. Issue: (165) Mariam Pauline, d. Fifth mo. 12, 1876—(166) Mary Effie, b. Sixth mo. 7, 1879—(167) Anna J., b. Second mo. 24, 1882.

50. SARAH ANN MORRIS, m. Eleventh mo. 26, 1840, Josiah Ralph.

51. MARGARET MORRIS, m. 1843, Zachariah Lowe.

52. ELIZABETH MORRIS, m. Thomas Mitchel.

57. SARAH ANN LACY, m. Edward Butler.

58. EUNICE LACY, m. Mahlon Butler.

61. ASEANETH LACY, m. Ira Stanley.

62. MARGARET LACY, m. —— Wood.

65. MARY JANE MORRIS, m. Twelfth mo. 3, 1856, Elias Jessup. P. O., Whittier, California. Issue: (168) Eveline, b. Tenth mo. 8, 1857—(169) Edgar M., b. Ninth mo. 19, 1859—(170) Ida, b. Eighth mo. 20, 1863—(171) Joseph John, b. Twelfth mo. 18, 1865—(172) Alice Ann, b. Twelfth mo. 23, 1867; d. —(173) Charity, b. Ninth mo. 2, 1870; d. —(174) Elmer Lester, b. Fifth mo. 15, 1873—(175)

Arthur Henly, b. Tenth mo. 30, 1875—(176) Lillian, b. Tenth mo. 30, 1878—(177) Lida, b. Tenth mo. 30, 1878.

67. DAVID MORRIS, m. Rachel Chamness, b. Sixth mo. 9, 1848. P. O., Whittier, California. Issue: (178) Alvin L., b. Sixth mo. 23, 1865; d. Tenth mo. 5, 1888—(179) Mary Lizzie, b. Seventh mo. 11, 1867—(180) Bertha Ann, b. Tenth mo. 4, 1869—(181) Isabel C., b. Sixth mo. 4, 1872—(182) Lenna Jane, b. Sixth mo. 8, 1875—(183) Albert J., b. Tenth mo. 7, 1879.

68. ALBERT C. MORRIS, m. Third mo. 4, 1877, Esther G. Lawrence. Issue: (184) Arthur J., b. Fourth mo. 5, 1878—(185) Curtis W., b. Fourth mo. 20, 1881—(186) Homer L., b. Seventh mo. 1, 1886—(187) Paul E., b. Third mo. 19, 1889.

70. ANN MORRIS, m. Ninth mo. 7, 1876, James W. Harvey, b. Ninth mo. 8, 1855. Issue: (188) Elva, b. Twelfth mo. 14, 1877—(189) Corwin, b. Eleventh mo. 30, 1880—(190) Wilbur, b. Third mo. 27, 1882—(191) Lusadie, b. Seventh mo. 24, 1884—(192) Lenna, b. Third mo. 30, 1886—(193) Myrtle, b. Ninth mo. 21, 1888—(194) Ethel May, b. Fifth mo. 4, 1890—(195) Sterling Morris, b. Second mo. 28, 1895.

77. ELIZABETH MORRIS, m. David Morris, d. Sixth mo. 29, 1895. Issue: (196) Anna Mary—(197) Elmer—(198) Frank.

78. RUTH MORRIS, m. Twelfth mo., 1891, Charles Kersey, s. of Verling.

79. ELLWOOD MORRIS, m. Eighth mo. 24, 1876, Esther Hunt, dr. of Clayton, b. Seventh mo. 14, 1839. P. O., Richmond, Indiana. Issue: (199) Joseph Herbert, b. Eighth mo. 26, 1877; d. First mo. 12, 1894—(200) Ralph W. E., b. Third mo. 2, 1879—(201) Howard Clayton, b. Eighth mo. 5, 1884; d. Ninth mo. 2, 1895—(203) Elizabeth Hunt, b. Third mo. 2, 1892.

81. MORRIS JESSUP, m. Rachel Hiatt. Issue: (204) Louisa—(205) Mary Verlina—(206) Lydia Ann—(207) Eunice Eveline—(208) Harriett Elizabeth.

82. DAVID JESSUP, m. Julia Wilson.

83. SUSANNAH JESSUP, m. Seth Allen.

84. MARY JESSUP, m. Benedict Macy. Issue: (209) Samantha—(210) Ruth Ann—(211) Julia Ann—(212) Elizabeth—(213) John C.

85. RUTH JESSUP, m. Jenkins Kennard. P. O., Knightstown, Indiana. Issue: (214) Francis Marion—(215) Emma Eveline.

86. CHARLES JESSUP, m. Mary Ann Allen. Issue: (216) Elizabeth, b. 1857—(217) William, b. 1869—(218) Joshua, b. 1878—Jesse Jessup—(219) Edwin, b. Twelfth mo., 1880.

87. MARTHA JESSUP, m. Eighth mo. 5, 1862, James Culbertson, b. Fourth mo. 25, 1838. Issue: (220) Ella, b. Fourth mo. 26, 1864—(221) Walter T., b. Sixth mo. 20, 1871—(222) Victoria, d. Eighth mo. 11, 1877.

88. PRISCILLA JESSUP, m. Absolum Reece. Issue: (223) Charles—(224) Adda.

89. EMILY JESSUP, m. John Mendenhall. Issue: (225) Julia— (226) Laura, b. Eleventh mo., 1864—(227) Albert, b. Sixth mo. 1, 1861—(228) Charles, b. Tenth mo. 3, 1867.

90. NAOMI JESSUP, m. Davidson Dunkin. Issue: (229) Samuel Edgar—(230) Mary Louisa—(231) Charles T.

93. HANNAH P. JESSUP, m. Isaac Hiatt. P. O., Baker City, Oregon Issue: (232) Arthur—(233) Henry.

94. JOSHUA BUTLER, m. Diza Thornburg, d. Tenth mo. 6, 1902. Issue: (234) William, b. Fourth mo. 30, 1854; d. Eighth mo. 19, 1855—(235) Roland, b. Second mo. 24, 1856—(236) Burton L., b. Seventh mo. 24, 1858—(237) Orville J., b. First mo. 15, 1861—(238) Laura May, b. Eighth mo. 28, 1864—(239) Christopher M., b. Seventh mo. 16, 1867.

96. MARGARET BUTLER, m. Fourth mo. 3, 1857, Christopher Wilson, b. Fifth mo. 4, 1834; d. Sixth mo. 27, 1870. Issue: (240) Emma, b. First mo. 21, 1858—(241) Della, b. Fourth mo. 18, 1860—(242) Minnie, b. Twelfth mo. 19, 1863.

97. CHARLES M. BUTLER, m. Mariam White, b. Twelfth mo. 15, 1833. P. O., Knightstown, Indiana. Issue: (243) Elenora, b. Tenth mo. 28, 1858; d. First mo. 9, 1864—(244) Corina, b. Fourth mo. 5, 1861—(245) Noah W., b. Seventh mo. 31, 1863—(246) John Toms, b. Eleventh mo. 4, 1865.

100. FRANCIS M. MORRIS, m. Elizabeth Waltz.

101. DAVID W. MORRIS, m. Elizabeth Morris, dr. of Samuel. Issue: (247) Anna Mary—(248) Elmer, b. Sixth mo. 11, 1867—(249) Frank, b. Eleventh mo. 23, 1873.

101. DAVID W. MORRIS, 2d m., Naomi Fulghum, dr. of Benjamin. Issue: (250) John—(251) Robert, (252) Martha Ellen.

102. ANN MORRIS, m. George Adams.

103. CALEB MORRIS, m. Ellen Morris, dr. of Stephen, b. Eighth mo. 7, 1844; d. Eighth mo. 5, 1883. P. O., Milton, Indiana. No issue.

103. CALEB MORRIS, 2d m. Mary Frazee, b. Eleventh mo. 8, 1841.

104. HENRY MORRIS, m. Mary Miller.

104½. MARY JANE MORRIS, m. Noah Small.

105. ADELINE COMMACK, m. James Peele, s. of Henry.

106. DAVID COMMACK, m. Ella Marson. Issue: (253) Grace.

109. THEODOSIA MORRIS, m. 1870, Hart Henderson. Issue: (254) Fanny.

110. SARAH MORRIS, m. Fourth mo. 30, 1868, David Hadley. P. O., Danville, Indiana. Issue: (255) Josephine N., b. Fifth mo. 22, 1869—(256) Morris J., b. Tenth mo. 25, 1872—(257) Murray N., b. Seventh mo. 22, 1874—(258) Ruth Ella, b. Seventh mo. 28, 1880—(259) Geraldine S., b. Eighth mo. 14, 1882.

112. JOSHUA LINDLEY MORRIS, m. Ella Hunt. P. O., Amo, Indiana. Issue: (260) Marcia.

115. SUSAN MORRIS, m. Martin Morris. Issue: (261) Goldena—(262) Mossaline—(263 Roy—(264) Opal.

116. ELLEN MORRIS, m. Caleb Morris, s. of John. No issue.

117. CALEB M. PEELE, m. Maria Smith, dr. of James. P. O., New York City. Issue: (265) Robert, b. Ninth mo. 15, 1868—(266) Frank H., b. Fourth mo. 15, 1870—(267) James Walter, b. Third mo. 26, 1872—(268) Louisa—(269) Sarah.

118. JAMES PEELE, m. Adeline Commack, dr. of Nathan.

119. ELIZABETH PEELE, m. Albert W. Fletcher, s. of Francis. P. O., Richmond, Indiana. Issue: (270) Wilford.

121. ISABELLA PEELE, m. Smith Griffith. Issue: (271) Alice—(272) Margarett Louisa.

122. STEPHEN PEELE, m. Emmy Denny. P. O., Wabash, Indiana. Issue: (273) Marietta—(274) Grace—(275) Parvin—(276) Orville—(277) Arthur.

123. JOHN PEELE, m. Mary C. White. Issue: (278) Charles—(279) Robert—(280) Morris—(281) John—(282) Henry E.—(283) Emma—(284) Maria.

124. CHARLES PEELE, m. Josephine Ulrick. Issue: (285) Lillian Gertrude—(286) Ruth W.

130. GEORGE H. YOUNG, m. Tenth mo. 14, 1873, Caroline Folger, d. Eighth mo., 1901. Issue: (287) Ivonia, b. Seventh mo. 8, 1876; d. Twelfth mo. 24, 1892—(288) J. Leroy, b. Ninth mo. 18, 1879—(289) Luther T., b. Ninth mo. 2, 1881—(290) Warren H., b. Twelfth mo. 15, 1883—(291) Aletha, b. Second mo. 18, 1888—(292) M. Pearl, b. Seventh mo. 1, 1890.

131. MARIAM B. YOUNG, m. First mo. 12, 1877, Charles E. Young.

132. RACHEL YOUNG, m. Fourth mo. 11, 1872, Reuben B. Henly. Issue: (293) Herbert O., b. Sixth mo. 14, 1873—(294) Sarah L, b. Eighth mo. 13, 1875; d. Third mo., 1902—(295) Lillian L., b. Third mo. 23, 1878—(296) Harry Grant, b. Ninth mo. 30, 1885.

133. MICAJAH C. YOUNG, m. Third mo. 9, 1871, Sarah Henly, d. Third mo. 12, 1872. Issue: (297) Sarah N., b. Third mo. 9, 1872; d. Eighth mo. 13, 1872.

133. MICAJAH C. YOUNG, 2d m. Sixth mo. 5, 1875, Virginia A. Butler. Issue: (298) Walter J., b. Second mo. 23, 1877—(299) Oliver C., b. Eighth mo. 4, 1879—(300) Susan B., b. Sixth mo. 2, 1883; d. Ninth mo. 8, 1886—(301) Elmer W., b. Ninth mo. 18, 1889; d. Second mo. 17, 1903.

134. JOSEPH WILLIAM YOUNG, m. Sixth mo. 6, 1875, Amanda L. Burton. Issue: (302) Sarah W., Sixth mo. 3, 15, 1876—(303) Wynona, b. Seventh mo., 1878; d. First mo. 23, 1900—(304) Irvin H., b. Second mo. 28, 1880.

135. LEVI BUTLER, m. Second mo. 8, 1868, Martha A Taylor. Issue: (305) Joseph Riley, b. Twelfth mo. 11, 1868; d. Fifth mo. 7, 1903—(306) Mary Emma, b. Fifth mo. 22, 1871—(307) John A., b. Ninth mo. 25, 1873—(308) Charles R., b. Fifth mo. 16, 1877—(309) Jesse J., b. Fifth mo. 7, 1881; d. Eighth mo. 12, 1885.

136. MARGARET ANN BUTLER, m. Tenth mo. 6, 1898, Jesse Brown, d. First mo. 27, 1900.

137. MICAJAH C. BUTLER, m. Seventh mo. 13, 1882, Martha J. Gates. Issue: (310) Melva M., b. Eighth mo. 23, 1884.

139. J. IRVING BUTLER, m. Tenth mo. 8, 1884, Abigail L. Kearns.

141. WILLIAM F. PITTS, m. Jennie M. Henby. Issue: (311) Jesse W., b. Tenth mo. 6, 1896—(312) Anna M., b. Tenth mo. 6, 1896—(313) Robert W., b. Ninth mo. 19, 1901.

143. WILLIAM BINFORD, m. Henrietta Macy, d. Eighth mo. 3, 1871. P. O., Throsby, Alabama. Issue: (314) Lindley—(315) Allen—(316) Charles.

143. WILLIAM BINFORD, 2d m. Esther Gilbert. Issue: (317) Addella Martha.

144. JOSIAH BINFORD, m. Margarett Hill. Issue: (318) Gurney—(319) Micajah—(320) Bevand, d. Second mo. 19, 1900—(321) Daniel—(322) Myra.

145. LEVI BINFORD, m. Abby Marshall, d. Third mo. 26, 1887. Issue: (323) Marshall.

Group No. 2.

Thomas Bell.

Jesse Bell.

Mordecai Morris.

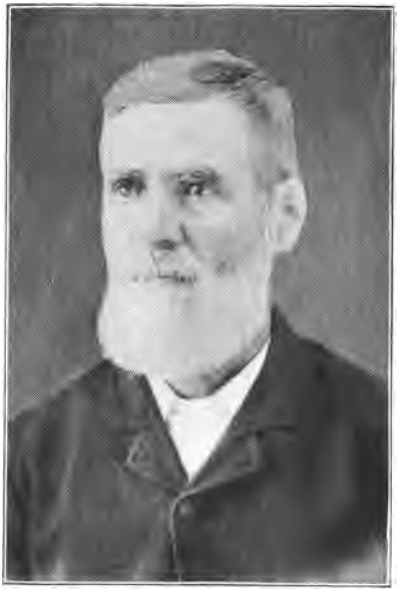

Abram Symons.

145. LEVI BINFORD, 2d m. Eva Henly.

146. MICAJAH C. BINFORD, m. Susie Binford. Issue: (324) Edward.

147. MARY JANE BUNDY, m. Jesse Wheeler. Issue: (325) Phebe—(326) Nathan—(327) William L.

148. RUTH ANN BUNDY, m. Joseph Moore.

149. ELIZA BUNDY, m. Madison Hiatt. Issue: (328) Emma—(329) William.

150. EMMA BUNDY, m. Thomas Holden. Issue: (330) Naomi—(331) Raymond—(332) Arthur—(333) Lottie—(334) Effie—(335) Leslie—(336) Floyd—(337) Paul—(338) Lorne—(339) Dea.

151. CALEB M. BUNDY, Jr., m. First mo. 4, 1880, Martha Grass. Issue: (340) Gertie Bell, b. Sixth mo. 19, 1881; d. Ninth mo. 18, 1897—(341) Oral Chenoweth, b. Fifth mo. 2, 1884—(342) Waymoth Ward, b. Seventh mo. 25, 1886.

152. HULDAH BUNDY, m. Eleventh mo. 19, 1876, Albert Kendal. Issue: (343) Oris, b. Ninth mo. 1, 1878; d. Seventh mo. 22, 1880—(344) Leona M., b. Twelfth mo. 9, 1880—(345) Laura Etta, b. Tenth mo. 25, 1883—(346) Belzora, b. First mo. 11, 1886—(347) Benjamin Harrison, b. Twelfth mo. 23, 1889—(348) John Henly, b. Third mo. 24, 1894.

153. CHARLES BUNDY, m. Fifth mo. 16, 1894, Eva Rodgers. Issue: (349) Lovina Josephine, b. Eighth mo. 26, 1902.

154 FRANK BUNDY, m. Eighth mo., 1888, Mary Greely. Issue: (350) Ralph T., b. Fourth mo. 17, 1891—(351) Ruby F., Eighth mo. 13, 1894—(352) Charles Roscoe, d. in infancy—(353) Mamie Bell, d. in infancy—(354) Mary Garnet, b. Fifth mo. 30, 1902—(355) Mildred Pearl, b. Tenth mo. 4, 1904—(356) Emerald Henry, b. Eleventh mo. 21, 1906.

155. JOSIAH JESSUP, m. Tenth mo. 10, 1872, Lydia M. Holloway. P. O., Greenfield, Indiana.

156. LEVI JESSUP, m. First mo. 22, 1873, Mary A. Binford. Issue: (357) Iola.

157. SUSANNAH JESSUP, m. Twelfth mo. 30, 1874, J. L. Binford. Issue: (358) Oriel, b. Sixth mo. 3, 1874.

158. ELIZABETH JESSUP, m. Eleventh mo. 29, 1881, James Cox. Issue: (359) Emory J., b. Tenth mo. 10, 1882.

159. EUNICE JESSUP, m. Eleventh mo. 13, 1879, John Hill. Issue: (360) Oden J., b. Eleventh mo. 25, 1881—(361) Elbers N., b. Seventh mo., 1883—(362) Howard W., b. Twelfth mo. 12, 1885—(363) Laura S., b. First mo. 27, 1889.

160. MARY AMY JESSUP, m. Eighth mo. 9, 1885, James H. Parnell. Issue: (364) Ward T., b. Fifth mo. 23, 1886—(365) Hazel S., b. Tenth mo. 29, 1890—(366) Hattie May, b. Eighth mo. 18, 1892.

161. DAVID H. BUNDY, m. Tenth mo. 30, 1874, Josie Williams. Issue: (367) Pearl Alice, b. Eleventh mo. 12, 1878—(368) Joseph Morris, b. Ninth mo. 23, 1886.

162. NATHAN M. BUNDY, Twelfth mo. 12, 1879, Eunice A. Keyser. Issue: (369) Eudora Ruth, b. First mo. 26, 1882—(370) John Caleb, b. Sixth mo. 2, 1886—(371) David Herman, b. Eighth mo. 4, 1888—(372) Henry, b. Fifth mo. 18, 1890—(373) George W., b. Sixth mo. 22, 1892—(374) Lillian J., b. First mo. 12, 1895; d. Twelfth mo. 8, 1901—(375) Edna, b. Fifth mo. 30, 1903.

163. WILLIAM Y. BUNDY, m. Tenth mo. 18, 1883, Alwilda Lanick. Issue: (376) Rebecca Lois, b. First mo. 21, 1885; d. First mo. 2, 1887—(377) Caleb Morris, b. Ninth mo. 4, 1886; d. Ninth mo. 12, 1901—(378) John Wesly, b. Sixth mo. 15, 1890—(379) Ruford, b. Third mo. 10, 1894.

380. ESTHER LADD, b. Eighth mo. 20, 1895—(381) Emory Carl, b. Fifth mo. 9, 1899.

164. REBECCA M. BUNDY, m. Twelfth mo. 25, 1890, Carl B. Lauder.

165. MARY EFFIE BUNDY, m. William Skinner.

168. EVELINE JESSUP, m. Eleventh mo. 28, 1875, Cyrus J. Cook. Issue: (382) Irene J., b. Eighth mo. 6, 1876—(383) Ora Anna, b. Eleventh mo. 7, 1878—(384) Retta Mae, b. Fifth mo. 25, 1881—(385) Edgar Byrd, b. Eleventh mo., 1883.

169. EDGAR M. JESSUP, m. First mo. 20, 1887, Stella B. Andrews. Issue: (385) Walter J., b. Fifth mo. 25, 1888—(387) Mary C., b. Eleventh mo. 7, 1892.

170. IDA JESSUP, m. Sixth mo. 6, 1863, N. L. Wiley. Issue: (388) Ruth, b. Third mo. 24, 1884—(389) Hiram, b. Third mo. 7, 1886—(390) Halcion, b. Fifth mo. 12, 1891—(391) Ross Elias, b. Third mo. 2, 1895—(392) Williard D., b. Tenth mo. 11, 1898.

171. JOSEPH JOHN JESSUP, m. Eighth mo. 23, 1892, Melissa Hammer. Issue: (393) Mildred, b. Twelfth mo. 7, 1893—(394) Herschell, b. Third mo. 28, 1896.

174. ELMER LESTER JESSUP, m. Fourth mo. 14, 1900, Ethyleen Hunt. Issue: (395) Edith Mae, b. Third mo. 6, 1902.

176. LILLIAN JESSUP, m. Tenth mo. 14, 1904, Albert J. Hiatt.

179. MARY LIZZIE MORRIS, m. Third mo. 18, 1903, William Gooden.

180. BERTHA ANN MORRIS, m. Twelfth mo. 21, 1892, Charles H. Hamburg. Issue: (396) Irena R., b. Ninth mo. 29, 1893—(397) Ralph M., b. First mo. 6, 1895—(389) Harriett T., b. Fifth mo. 16, 1897—(399) Esther Naomi, b. Tenth mo. 6, 1904.

181. ISABEL C. MORRIS, m. Seventh mo. 10, 1902, T. Crandell Masterson. Issue: (400) Rachel C., b. Twelfth mo. 12, 1903—(401) John Morris, b. Tenth mo. 11, 1905.

182. LENNA JANE MORRIS, m. Tenth mo. 6, 1904, Louis Williams. Issue: (402) Dwight L., b. Seventh mo. 4, 1906.

193. ALBERT J. MORRIS, m. Second mo. 24, 1901, Mildred Grace Roberts. Issue: (403) Hazel A., b. Sixth mo. 20, 1902—(404) Harold Arthur, b. Fifth mo. 28, 1904.

184. ARTHUR J. MORRIS, m. Seventh mo. 15, 1899, Mary Rich. Issue: (405) Willard A., b. Seventh mo. 16, 1905.

185. CURTIS W. MORRIS, m. Sixth mo. 15, 1903, Carrie Babbitt. Issue: (406) Esther, b. Third mo. 6, 1905.

188. EVA HARVEY, m. Seventh mo. 11, 1899, Edward D. Cloud, b. Third mo. 7, 1876.

189. CORWIN HARVEY, m. Ninth mo. 10, 1905, Alma S. Beaver, b. Sixth mo. 23, 1884.

190. WILBUR HARVEY, m. Fifth mo. 7, 1903, Nellie Esther Peck. Issue: (407) Gerald J., b. Fourth mo. 10, 1904.

197. ELMER MORRIS, m. Minnie Johnson. Issue: (408) Ruth.

204. LOUISA JESSUP, m. Andrew J. Smith. Issue: (409) Asa.

205. MARY VERLINA JESSUP, m. Issac Furnas.

206. LYDIA ANN JESSUP, m. Asher Tomlinson.

207. EUNICE EVELINE JESSUP, m. Alpha Jessup. Issue: (410) Clarence D.—(411) Wilhelm V.—(412) Gretchen W.—(413) Laura Agnes—(414) Amy E.

209. SAMANTHA MACY, m. James Hayworth. Issue: (415) Mary.

209. SAMANTHA MACY, 2d m. Charles Jessup. Issue: (416) Oran P.—(417) Leona May—(418) Lydia A.

210. RUTH ANN MACY, m. Barnabas White.

213. JOHN E. MACY, m. Mary Alice Jessup. Issue: (419) Berenice L.

214. FRANCIS MARION KENNARD, m. Mary Newman, dr. of Granville. Issue: (420) Charles J. —(421) Lawrence—(422) Leona—(423) Heber.

215. EMMA EVELINE KENNARD, m. William S. Moffitt. Issue: (424) Ruth—(425) Exie.

216. ELIZABETH JESSUP, m. Conrad E. Turner. Issue: (426) Pearl—(427) Howard—(428) Bertha, (429) Myrtle—(430) Carl.

217. WILLIAM JESSUP, m. 1896, Mary Nagal. Issue: (431) Raymond.

218. JOSHUA MORRIS JESSUP, m. Mary Walford. Issue: (432) Leona—(433) Charles—(434) Maria—(435) Morris.

218½. JESSE JESSUP, m. 1902, Carrie Frazier. Issue: (436) Dorothy—(437) Carol.

219. EDWIN JESSUP, m. 1905, Grace Heasly.

220. ELLA CULBERTSON, m. Ninth mo. 20, 1883. Frank Shively, b. Eleventh mo., 1859. Issue: (438) James, b. Eighth mo. 8, 1884—(439) Henry, b. Twelfth mo. 12, 1881—(440) Jesse, b. Third mo. 16, 1889—(441) Lena, b. Eighth mo. 18, 1891—(442) Frederic, b. Third mo. 27, 1894—(443) John, b. Elev-

enth mo. 27, 1896—(444) Martha, b. Third mo. 27, 1899—(445) Hubert, b. Ninth mo. 15, 1901—(446) Mary, b. Fifth mo. 31, 1904.

221. WALTER T. CULBERTSON, m. Ninth mo. 15, 1901, Della Vanness, b. Eleventh mo. 21, 1880. Issue: (447) Anna Mary, b. Fifth mo. 1, 1904; d. Eighth mo. 20, 1904—(448) Pauline, b. Third mo. 25, 1906.

223. CHARLES REECE, m. Ona Bogue. Issue: (449) Priscilla J.—(450) Charles Joseph.

224. ADDA REECE, m. John M. Bundy.

226. LAURA MENDENHALL, m. Second mo. 19, 1881, Thomas Moore. Issue: (451) Clarence Albert, b. Sixth mo. 9, 1883—(452) Paul E., b. Fifth mo. 7, 1886—(453) Golda D., b. Fifth mo. 19, 1894.

227. ALBERT MENDENHALL, m. Eleventh mo. 27, 1885, Leona McGill, b. 1865. Issue: (453) Gladys C., b. Second mo. 10, 1887.

228. CHARLES MENDENHALL, m. Second mo. 28, 1898, Mary Benbow, b. Twelfth mo. 17, 1865. Issue: (454) John Otis, b. Eleventh mo. 3, 1899—(455) Paul George, b. Ninth mo. 16, 1901.

245. ROLAND BUTLER, m. Twelfth mo. 23, 1875, Martha Gauker, b. Third mo. 21, 1852. Issue: (456) Stella, b. Twelfth mo. 5, 1876—(457) Nellie M., b. Second mo. 13, 1878—(458) Diza, b. Tenth mo. 18, 1880—(459) Lucy B., b. Seventh mo. 31, 1885—(460) Thomas J., b. Eighth mo. 10, 1890.

236. BURTON L. BUTLER, m. Flora Bogue, b. Tenth mo. 30, 1863. Issue: (461) Eugene V., b. Third mo. 3, 1889—(462) Vinnie May, b. Fourth mo. 18, 1893—(463) Chestine H., b. Sixth mo. 30, 1900.

237. ORVILLE J. BUTLER, m. Sixth mo. 4, 1889, Mary Butcher, b. Fifth mo. 22, 1861. Issue: (464) Irene Maria, b. Fourth mo. 26, 1890—(465) Lucian Lytle, b. Ninth mo. 2, 1892 (466) Fred Henly, b. Tenth mo. 24, 1894.

238. LAURA MAY BUTLER, m. 1892, George Morton Warren, b. Sixth mo. 16, 1862. Issue: (467) Russel B., b. Tenth mo. 2, 1893; d. Twelfth mo. 29, 1902—(468) Mildred Lorene, b. Seventh mo. 9, 1896 —(469) Howard S., b. Sixth mo. 3, 1901.

239. CHRISTOPHER M. BUTLER, m. Eleventh mo. 15, 1896, Emma Bagley, b. Eleventh mo. 9, 1874. Issue: (470) Gladys M., b. Seventh mo. 28, 1898.

240. EMMA WILSON, m. Ninth mo. 15, 1880, Lee Landis. Issue: (471) John Olin, b. Sixth mo. 13, 1881—(472) Walter Lee, b. Fifth mo. 2, 1883.

241. DELLA WILSON, m. Eleventh mo. 24, 1882, Walter Davis. Issue: (473) Royden Norton, b. Twelfth mo. 9, 1883—(474) Edward Wilson, b. Fifth mo. 8, 1888.

242. MINNIE WILSON, m. Tenth mo. 27, 1885, Frank Coffin. Issue: (475) Lena Margarett, b. Third mo. 8, 1887—(478) Myron Frank, b. Twelfth mo. 28, 1889; d. Eighth mo. 20, 1898—(479) Irvin Wilson, b. Eighth mo. 11, 1892.

248. ELMER MORRIS, m. —— Johnson. Issue: (480) Ruth.

255. JOSEPHINE M. HADLEY, m. Allen J. Wilson.

256. MORRIS J. HADLEY, m. Tenth mo. 11, 1898, Beatrice Christie.

257. MURRY J. HADLEY, m. Florence Henly.

288. J. LEROY YOUNG, m. Twelfth mo. 16, 1892, Ida Cole. Issue (481) George H.

293. HERBERT OREN HENLY, m. 1905, Jessie Hurty, s. of Ruben. Issue: (482) Mary Rachel.

296. HARRY GRANT HENLY, m. 1906, Ruby Stevens.

298. WALTER J. YOUNG, m. Eleventh mo. 22, 1900, Bertha W. Binford. Issue: (483) Donavan B., b. Tenth mo. 5, 1905.

299. OLIVER P. YOUNG, m. Twelfth mo. 11, 1901, Lillie L. Wall.

302. SARAH W. YOUNG, m. Second mo. 10, 1901, L. S. Shelly. Issue: (484) Helen Rose.

309. IRVING H. YOUNG, m. Tenth mo. 7, 1905, Martha Kinder. Issue: (485) Mildred Marie, b. Third mo. 26, 1906.

305. JOSEPH RILEY BUTLER, m. Eighth mo. 8, 1896, Daisy Sward.

306. MARY EMMA BUTLER, m. Ninth mo. 30, 1891, Edgar V. Ruby. Issue: (486) Lenard E., b. Fourth mo. 16, 1893—(487) Charles L., b. Twelfth mo. 28, 1900.

307. JOHN A. BUTLER, m. Twelfth mo. 22, 1892, Lora M. Maxwell, d. Second mo. 24, 1896. Issue: (488) Jesse M., b. Second mo. 3, 1894—(489) Anna May, b. Second mo. 14, 1896; d. Seventh mo. 3, 1904.

307. JOHN A. BUTLER, 2d m. Second mo. 23, 1897, Isa D. Evans, d. Fifth mo. 12, 1904. Issue: (490) Leah M., b. Ninth mo. 16, 1899—(491) Joseph A., b. Sixth mo. 26, 1903.

307. JOHN A. BUTLER, 3d m. Tenth mo. 1, 1905, Anna Finney. Issue: (492) Thelma.

308. CHARLES R. BUTLER, m. Sixth mo. 28, 1905, Harriett R. Harold.

317. ADDELLA MARTHA BINFORD, m Tenth mo. 21, 1897, John Luther Winslow.

318. GURNEY BINFORD, m. Elizabeth Schneider, dr. of Philip.

324. EDWARD BINFORD, m. Ninth mo. 2, 1904, Mary Emily Gilbert, dr. of John. P. O., New Lisbon, Indiana.

344. LEONA M. KENDAL, m. Second mo. 26, 1899, Samuel I. Carr. Issue: (493) Crystal Alice, b. Fifth mo. 12, 1901—(494) Opal Elmira, b. Tenth mo. 30, 1902—(495) Henry Earnest, b. Tenth mo. 18, 1904.

345. LAURA ETTA KENDAL, m. Fifth mo. 4, 1902, Charles C. Melbert. Issue: (496) Eva Bernice, b. Eleventh mo. 8, 1902—(497) Oliver Ward, b. Tenth mo. 28, 1906.

382. IRENE J. COOK, m. Seventh mo. 27, 1899, John L. Morris. Issue: (498) Leo, b. Fourth mo. 4, 1900—(499) Roy C., b. Fourth mo. 5, 1902.

383. ORA ANNA COOK, m. Sixth mo. 30, 1901, Clements J. Arnold. Issue: (500) Gerald, b. Fifth mo. 4, 1902.

456. STELLA BUTLER, m. First mo. 1, 1905, Ora Oler.

457. NELLIE BUTLER, m. Fifth mo. 31, 1898, Earl Manlove. Issue: (501) Rudyard, b. Second mo. 19, 1899.

SECTION III.

---

5. SARAH BELL, m. Twelfth mo. 23, 1785, Benjamin Bundy b. Tenth mo. 30, 1763; d. First mo. 25, 1810. Issue: (1) Penninah, b. Third mo. 27, 1787; d. Seventh mo. 24, 1813—(2) John, b. Fourth mo. 13, 1789; d. Fourth mo. 11, 1807—(3) Caleb, b. Sixth mo. 7, 1791; d. Fourth mo. 25, 1832—(4) Nathan, b. Second mo. 8, 1793; d. Second mo. 25, 1794—(5) Millicent, b. Eleventh mo. 27, 1794—(6) Jonathan, b. First mo. 13, 1797; d. Third mo. 16, 1877—(7) Benjamin, b. Second mo. 26, 1799; d. Ninth mo. 6, 1808—(8) Elias, b. Fourth mo. 8, 1801; d. Twelfth mo. 9, 1873—(9) Jesse, b. Eighth mo. 5, 1803; d. Ninth mo. 16, 1873—(10) Rix, b. Second mo. 14, 1807; d. Twelfth mo. 6, 1828.

1. PENNINAH BUNDY, m. First mo. 18, 1806, Caleb Symons, b. Ninth mo. 19, 1784; d. Eighth mo. 23, 1809. Issue: (11) Sarah, b. Third mo. 13, 1807—(12) Lydia, b. Eleventh mo. 7, 1808.

1. PENNINAH BUNDY, 2d m. First mo. 23, 1812, Jehosephat Morris, b. Eleventh mo. 12, 1787. Issue: (13) Benoni, b. Second mo. 18, 1813; d. Eleventh mo. 14, 1820.

2. JOHN BUNDY, m. Sarah Pool. No children.

8. ELIAS BUNDY, m. Seventh mo. 14, 1823, Sarah Nicholson, b. Ninth mo. 5, 1801. Issue: (14) Ellen, b. Seventh mo. 25, 1824; d. Twelfth mo. 22, 1896—(15) Mary, b. Ninth mo. 28, 1826; d. Third mo. 18, 1890—(16) Penninah, b. Second mo. 22, 1829—(17) Martha, b. First mo. 13, 1831; d. Second mo. 19, 1856—(18) Ann, d. Eighth mo. 14, 1904—(19) John —20 William, b. Seventh mo. 24, 1837—(21) Ruth—(22) Henry—(23) Zenas.

9. JESSE BUNDY, m. Eighth mo. 4, 1825, Rachel Hester. Issue: (24) Benjamin b. First mo. 26, 1826 —(25) Martha, b. Fourth mo. 16, 1828; d. Third mo. 1, 1863—(26) Mary, b. Third mo. 17, 1830; d. Third mo. 18, 1890—(27) Sarah, b. Fourth mo. 30, 1832—(28) Jonathan, b. Sixth mo. 24, 1834—(29) William H., b. Tenth mo. 7, 1836—(30) Francis Allison, b. Fourth mo. 22, 1839—(31) Elias, b. Seventh mo. 18, 1841—(32) Ira, b. Twelfth mo. 17, 1843—(33) Lydia, b. First mo. 3, 1846; d. Eighth mo. 7, 1881—(34) Enos, b. Eleventh mo. 4, 1850—(35) Achsah, b. Fifth mo. 8, 1853; d. young.

15. MARY BUNDY, m. Ninth mo. 24, 1845, Nathan Pearson, b. Fourth mo. 23, 1823. Residence, Amboy, Indiana. Issue: (36) Elias, b. Ninth mo. 1, 1848; d. Fourth mo. 7, 1876—(37) Jonathan, b. Twelfth mo. 20, 1850—(38) William, b. Fourth mo. 28, 1852; d. Tenth mo. 31, 1867—(39) Ira, b. Ninth mo. 14, 1855 —(40) Phebe, b. Fourth mo. 29, 1860; d. Eleventh mo. 2, 1903—(41) Ann, b. Sixth mo. 19, 1865; d. Second mo. 18, 1884.

17. MARTHA BUNDY, m. Nathan Hill. Issue: (42) Elias B., b. Ninth mo. 28, 1853.

18. ANN BUNDY, m. Amos Horner. No children.

19. JOHN BUNDY, m. Eleventh mo. 8, 1854, Hannah Simons, b. Second mo. 13, 1837. Issue: (43) Thomas Elwood, Ninth mo. 21, 1855—(44) William Franklin, b. Fifth mo. 15, 1857—(45) Sarah Jane, b. Ninth mo. 30, 1859—(46) Bethuel S., b. Second mo. 21, 1862—(47) Elias, b. Fourth mo. 12, 1864—(48) Vietta, b. Eleventh mo. 12, 1866—(49) Walter A., b. Seventh mo. 18, 1869—(50) Elmina, b. Sixth mo. 7, 1872—(51) Joseph H., b. Tenth mo. 20, 1874—(52) J. Arthur, b. Eighth mo. 12, 1878—(53) Maud, b. Seventh mo. 16, 1881.

20. WILLIAM BUNDY, m. Seventh mo. 25, 1861, Mary Stuart, b. Fourth mo. 7, 1840; d. Seventh mo. 4, 1897. Issue: (54) Eldora, b. 1862—(55) Albert Luther, b. Eighth mo. 17, 1864—Alice, b. Fifth mo. 24, 1869—(56) John, b. Fourth mo. 6, 1871—(57) Edgar J., b. Sixth mo. 4, 1873—(58) Leona Bell, b. Seventh mo. 5, 1877—(59) Arthur, b. Sixth mo. 16, 1880—(60) Annis, b. Eleventh mo. 21, 1883.

20. WILLIAM BUNDY, 2d m. Second mo. 5, 1901, Hannah Rogers. P. O., Carthage, Indiana.

21. RUTH BUNDY, m. Josiah Cook. Issue: (61) Luzena—(62) Sarah—(63) Martha Ann—(64) Mary Ellen—(65) Jane—(66) Marshal—(67) Harvey.

23. ZENAS BUNDY, m. Rachel Brown. Issue: (68) Edwin.

25. MARTHA BUNDY, m. Second mo. 19, 1845, Mordecai Gilbert, b. Ninth mo. 15, 1824; d. Ninth mo. 3, 1899. Issue: (69) Abel, b. Fourth mo. 7, 1846—(70) Esther, b. First mo. 21, 1852—(71) Jeptha, b. First mo. 27, 1856; d. Tenth mo., 1902.

26. MARY BUNDY, m. George Gilbert.

32. IRA BUNDY, m. Sarah Brothers. Issue: (72) Warren B.

33. LYDIA BUNDY, m. Twelfth mo. 9, 1866, Isaac Henly, b. Eighth mo. 8, 1841. Issue: (73) Walter, b. Eleventh mo. 8, 1867—(74) Henry, b. Ninth mo. 29, 1869—(75) Thomas, b. Eleventh mo. 1, 1874—(76) Oliver M.—b. Twelfth mo. 24, 1876; d. Fifth mo. 8, 1879—(77) Pearl, b. Third mo. 12, 1879; d. Seventh mo. 11, 1901—(78) Jesse, b. Fourth mo. 1, 1881.

37. JONATHAN PEARSON, m. Tenth mo. 27, 1874, Sarah Rebecca Heston, b. Seventh mo. 15, 1854. Residence, South Wabash, Indiana. Issue: (79) Theodore Carelton, b. Ninth mo. 26, 1875—(80) Harry Heston, b. Eighth mo. 2, 1878; d. Fourth mo. 27, 1879—Clora Lessie, b. Twelfth mo. 24, 1880—(82) Mary Josephine, b. Fourth mo. 12, 1884—(83) Ruth Good, b. Ninth mo. 8, 1890.

39. IRA PEARSON, m. Fourth mo. 18, 1876—Mary Kimple, b. Ninth mo. 2, 1852; d. Fifth mo. 28, 1881. P. O., Amboy, Indiana Issue: (84) Obid, b. Twelfth mo. 13, 1879.

39. IRA PEARSON, 2d. m. 1883, Grace Symons Conway, d. Eighth mo., 1897. Issue: (85) Earl

Thomas, b. Third mo. 8, 1884—(86) Ernest Arden, b. Seventh mo. 5, 1888—(87) Nathan Everet, b. Twelfth mo. 12, 1895.

40. PHEBE PEARSON, m. Fifth mo. 1881, William F. Butler. P. O., Amboy, Indiana. Issue: (88) Edith Edna, b. Third mo. 3, 1883; d. Third mo. 12, 1888—(88½) Raymond Alfred, b. Second mo. 25, 1885—(89) Mary, b. Fourth mo. 28, 1887—(90) Benjamin J., b. Tenth mo. 7, 1889—(91) Elizabeth, b. Fourth mo., 1890—(92) William Theron, b. Fourth mo. 28, 1897—(93) Lindley Morel, b. Seventh mo. 11, 1900; d. Ninth mo., 1900.

41. ANN PEARSON, m. Fourth mo. 5, 1883, James A. Hiatt. Issue: (94) Nathan P., b. Second mo. 13, 1884; d. Second mo. 21, 1885.

42. ELIAS B. HILL, m. Seventh mo. 8, 1880, Naomi Bowles. Issue: (95) Hattie G.—(96) Miles E. —(97) Leah B.—(98) Hugh H.—(99) Frank T.

43. THOMAS ELLWOOD BUNDY, m. 1880, Anna C. Thomas. P. O., Jefferson, Oklahoma. Issue: (100) Lester—(101) Myrtle—(102) Otis—(103) Earl—(104) Eugene—(105) Blanche.

44. WILLIAM FRANKLIN BUNDY, m. Third mo. 23, 1887, Margaret J. Lamb, b. Tenth mo. 16, 1853. P. O., Converse, Indiana. Issue: (106) Hannah Pearl, b. Sixth mo. 30, 1888—(107) Irvin Neal, b. Ninth mo. 18, 1890; d. Tenth mo. 8, 1897—(108) Chester Edmund, b. Sixth mo. 4, 1893—(109) Mary Frances, b. Tenth mo. 27, 1896.

Group No. 3.

Nathan Albertson.

Mary Morris Bundy.

Josiah Bell.

Abigail Charles Bell.

45. SARAH JANE BUNDY, m. Eleventh mo. 9, 1882, John W. Peters, b. Fifth mo. 25, 1855. P. O., East Peru, Iowa. Issue: (110) Estella—(111) May, b. Ninth mo. 18, 1883; d. Second mo. 20, 1884—(112) Maud Elmina, b. Eleventh mo. 18, 1884; d. Second mo. 14, 1887—(113) Michael Ervin, b. Eleventh mo. 23, 1888—(114) Edna Lavina, b. Third mo. 22, 1890; d. Seventh mo. 30, 1890—(115) Walter Kenneth, b. Tenth mo. 6, 1894; d. Eighth mo. 8, 1895—(116) Ruth Esther, b. Third mo. 26, 1896; d. Seventh mo. 30, 1896—(117) Franklin Robert, b. Eighth mo. 29, 1898—(118) Sarah Alice, b. Third mo. 16, 1902.

46. BETHUEL S. BUNDY, m. Ninth mo. 2, 1884, Lydia A. Peters, b. Second mo. 28, 1865. P. O., Codell, Kansas. Issue: (119) Lura E., b. Seventh mo. 2, 1885—(120) Myrtle A., b. Tenth mo. 9, 1887—(121) Robert E., b. Twelfth mo. 23, 1889—(122) Edith E., b. Second mo. 8, 1893—(123) William A., b. Sixth mo. 7, 1896—(124) Ethel M., b. Eleventh mo. 14, 1899—(125) Grace V., b. Sixth mo. 13, 1902.

47. ELIAS BUNDY, m. Ninth mo. 23, 1893, Narcissa G. Luther, b. Fourth mo. 12, 1863. P. O., Marion, Indiana. Issue: (126) Homer Luther, b. Eighth mo. 23, 1896—(127) Howard Elias, b. Ninth mo. 6, 1899.

48. VIETTA BUNDY, m. Eleventh mo. 8, 1893, George E. Blazer. P. O., Eagleville, Missouri. Issue: (128) Guy W., b. Eighth mo. 15, 1894.

49. WALTER A. BUNDY, m. —— Shaver. P. O., Watonga, Oklahoma. Issue: (129) Clyde Russell, b. Third mo. 1, 1905.

50. ELMINA BUNDY, m. Ninth mo. 16, 1895, Alfred Vester, b. Second mo. 20, 1869. P. O., Garden City, Kansas. Issue: (130) Vernon A., b. Tenth mo. 13, 1897—(131) Blanche M., b. First mo. 23, 1903—(132) Claude A., Sixth mo. 13, 1904.

51. JOSEPH H. BUNDY, m. Fourth mo. 15, 1900, Hattie, b. 1876. P. O., Moreland, Kansas. Issue: (133) Horace Charles, b. First mo. 19, 1901—(134) Clair Louis, b. Eleventh mo. 1, 1905.

52. J. ARTHUR BUNDY, m. Fourth mo. 26, 1906, Lucile Clay Kelly. P. O., Hill City, Kansas.

53. MAUD BUNDY, m. Ninth mo. 2, 1902, John Brockaway. P. O., Miltonvale, Kansas. Issue: (135) Alice A., b. Seventh mo. 28, 1903.

54. ELDORA BUNDY, m. Eleventh mo. 24, 1879, Milton Shaffer. Issue: (136) Elsie, b. Seventh mo. 12, 1882.

54. ELDORA BUNDY, 2d m. Eighth mo. 23, 1899, William Penn Binford. P. O., Greenfield, Indiana.

55. ALBERT LUTHER BUNDY, m. Tenth mo. 15, 1885, Alice P. Pitts, b. Seventh mo. 12, 1866. P. O., Carthage, Indiana. Issue: (137) Roy D., b. Fifth mo. 12, 1887—(138) Zella M., b. Fourth mo. 25, 1891—(139) Leonard P., b. Eighth mo. 31, 1901—(140) Thelma E., b. Second mo. 29, 1904.

57. EDGAR J. BUNDY, m. Sixth mo. 28, 1893, Mary Hodson. P. O., Carthage, Indiana. Issue: (141) Theresa, b. Tenth mo. 6, 1895—(142) William Arthur, b. Tenth mo. 10, 1897.

58. LEONA BELL BUNDY, m. Ninth mo. 29, 1898, Byron Ball. Issue: (143) Lorena M., b. Tenth mo. 25, 1901.

62. SARAH COOK, m. William Showalter. Issue: (144) Arlay—(145) Grace—(146) Eva—(147) Gertrude—(148) Ray—(149) Mabel.

65. JANE COOK, m. Willis Smith.

69. ABEL GILBERT, m. Second mo. 21, 1866, Lucinda Macy, b. First mo. 3, 1846. P. O., Straughn's Station, Indiana. Issue: (150) Lucy, b. Fifth mo. 2, 1868—(151) Wilson, b. Tenth mo. 25, 1874.

70. ESTHER GILBERT, m. William Binford. P. O., Thorsby, Alabama. Issue: (152) Adella Martha.

71. JEPTHA GILBERT, m. Tenth mo., 1875, Nancy Root. Issue: (153) Emma—(154) George, d. infancy—(155) Charles.

73. WALTER HENLY, m. Tenth mo. 9, 1890, Lula Ward. Issue: (156) Merle W., b. Tenth mo. 20, 1891—(157) Pearl, b. Twelfth mo. 9, 1892.

74. HENRY HENLY, m. Tenth mo. 12, 1893, Nettie Hall, b. Sixth mo. 16, 1876; d. Twelfth mo. 29, 1904. Issue: (158) Lois, b. Fifth mo. 31, 1901—(159) Leo, Twelfth mo. 19, 1904.

77. PEARL HENLY, m. Ninth mo. 30, 1900, Benjamin Hayden, b. Seventh mo. 31, 1880.

79. THEODORE CARLTON PEARSON, m. Fourth mo. 17, 1897, Olive May Resler, b. Fourth mo. 21, 1875.

84. OBID PEARSON, m. Eva O'Brien.

89. MARY BUTLER, m. Sixth mo. 27, 1906, H. Earl Campbell.

136. ELSIE SHAFFER, m. Sixth mo. 14, 1906, William Oscar Backous.

151. WILSON GILBERT, m. Eighth mo. 2, 1899, Bertha Wilson, b. Eighth mo. 22, 1873. Issue: (160) Ruth, b. Ninth mo. 20, 1900; d. Twelfth mo. 10, 1900 —(161) Lida, b. Ninth mo. 20, 1900 (twins)—(162) Evelyn, b. Eleventh mo. 2, 1901—(163) Mary Lucinda, b. Eighth mo. 8, 1906.

152. ADELLA MARTHA BINFORD, m. Tenth mo. 21, 1897, John Luther Winslow.

SECTION IV.

6. MARGARET BELL, m. Eleventh mo. 24, 1782, John Winslow, s. of John, b. Tenth mo. 15, 1763; d. Tenth mo. 12, 1833. Issue: (1) Lancelot, b. Ninth mo. 17, 1784; d. First mo. 4, 1856—(2) Pharaba, b. Ninth mo. 28, 1786—(3) Miles, b. Tenth mo. 23, 1788—(4) Elwood, b. Second mo. 15, 1791—(5) Dorcus, b. Eighth mo. 11, 1794—(6) Achsah, b. Eighth mo. 30, 1797—(7) Robert, b. Third mo. 21, 1800—(8) Exum Bell, b. Third mo. 28, 1803; d. Tenth mo. 27, 1820—(9) Thomas W., b. Fifth mo. 24, 1805—(10) Catherine, b. First mo. 23, 1808—(11) Margaret, b. Seventh mo. 12, 1810.

1. LANCELOT WINSLOW, m. Elizabeth Winslow, dr. of Jesse. Issue: (12) John E., b. Third mo. 8, 1817—(13) Pleasant, b. Fifth mo. 26, 1819; d. Fourth mo. 13, 1859—(14) Jesse B., b. Twelfth mo. 30, 1820; d. Ninth mo. 2, 1887—(15) Exum, b. Fifth mo. 22, 1823—(16) Elias, b. Fourth mo. 15, 1826; d. First mo. 12, 1845—(17) Thomas A., b. Twelfth mo. 11, 1828; d. Second mo. 6, 1890—(18) Samuel W., b. Twelfth mo. 29, 1830—(19) Esther Jane, b. Fifth mo. 28, 1833; d. Fifth mo. 30, 1865—(20) Elisha, b. Eleventh mo. 13, 1835; d. Tenth mo. 5, 1854.

9. THOMAS W. WINSLOW, m. Twelfth mo. 19, 1833, Tamer Copeland, dr. of Thomas, b. Seventh

mo. 18, 1813. Issue: (21) Elizabeth C., b. Eleventh mo. 19, 1835—(22) Eliza M., b. Third mo. 11, 1837—(23) David Morris, b. Tenth mo. 23, 1838—(24) Sarah Ann, b. Second mo. 24, 1840—(25) Josiah F., b. Tenth mo. 28, 1841; d. Tenth mo. 21, 1844—(26) Margaret J., b. Ninth mo. 3, 1843—(27) Ashbury E., b. Eleventh mo. 21, 1846—(28) Elias B., b. Fourth mo. 29, 1852.

10. CATHERINE WINSLOW, m. Elisha Copeland, b. Tenth mo. 29, 1795; d. Eighth mo. 17, 1863. Issue: (29) Mary E., b. Tenth mo. 3, 1840—(30) David L., b. Eighth mo. 25, 1843—(31) John R., b. Twelfth mo. 9, 1846—(32) Martha L. Louisa, b. Eighth mo. 15, 1850; d. Eighth mo. 17, 1870.

12. JOHN E. WINSLOW, m. Fourth mo. 14, 1842, Margaret Sanders, dr. of Jonathan, b. Second mo. 14, 1815; d. Eleventh mo. 13, 1846. Issue: (33) Mary E., b. Third mo. 26, 1843—(34) Martha J., b. Fourth mo. 6, 1844; d. Tenth mo. 26, 1844—(35) Lydia Ann, b. Tenth mo. 4, 1845—(36) Elias S. W., b. Eleventh mo. 13, 1846.

12 JOHN E. WINSLOW, 2d m. Lydia White.

13. PLEASANT WINSLOW, m. Jacob Copeland.

13. PLEASANT WINSLOW, 2d m. Third mo. 9, 1854, William White.

14. JESSE B. WINSLOW, m. Twelfth mo. 19, 1844, Margaret White, dr. of Robert, d. Ninth mo. 30, 1845. Issue: (37) Margaret Isabella, b. Ninth mo. 17, 1845; d. Eighth mo. 15, 1846.

14. JESSE B. WINSLOW, 2d m. Third mo. 16, 1848, Sarah White, dr. of Joseph, b. Third mo. 25, 1827; d. Tenth mo. 25, 1872. Issue: (38) Mary J., b. Twelfth mo. 12, 1848; d. Tenth mo. 13, 1849—(39) Sarah E., b. Eighth mo. 15, 1851; d. Second mo. 22, 1873—(40) Caleb D., b. Eleventh mo. 22, 1853—(41) William T., b. Sixth mo. 17, 1856—(42) Jesse Bell, b. Twelfth mo. 25, 1858—(43) Elihu, b. Third mo. 5, 1862—(44) Joseph J., b. Eleventh mo. 27, 1864—(45) Walter R., b. Sixth mo. 3, 1866—(46) Allen Jay, b. Fifth mo. 1, 1870—(47) Emma D., b. Eighth mo. 13, 1872.

14. JESSE B. WINSLOW, 3d m. Esther A. Copeland.

15. EXUM WINSLOW, m. Elizabeth Knox. Issue: (48) Lucinda E., b. Seventh mo. 15, 1861.

17. THOMAS A. WINSLOW, m. Third mo. 13, 1856, Anna M. White, dr. of Joseph, b. Twelfth mo. 12, 1831. Issue: (49) Martha L., b. Sixth mo. 15, 1857—(50) Joseph B., b. Fifth mo. 26, 1859—(51) George T., b. Third mo. 20, 1862—(52) John O., b. Second mo. 8, 1865; d. Eighth mo. 16, 1868—(53) Samuel E., b. Eleventh mo. 7, 1864; d. Eighth mo. 23, 1868—(54) Susan A., b. Eighth mo. 23, 1869; d. Third mo. 30, 1882—(55) Charles E., b. Second mo. 2, 1871—(56) Elizabeth, b. Fifth mo. 21, 1875; d. Second mo. 29, 1882.

18. SAMUEL W. WINSLOW, m. Fifth mo. 13, 1858, Mary Ann White, dr. of Frances. Issue: (57) Joshua C., b. Third mo. 3, 1859—(58) Nathan E., b.

Tenth mo. 19, 1860—(59) Mary Elizabeth, b. Eleventh mo. 24, 1862; d. Tenth mo. 10, 1869—(60) Martha G., b. Eleventh mo. 14, 1864—(61) Lydia V., b. Eighth mo. 20, 1866—(62) Sarah E. R., b. Second mo. 5, 1868—(63) Samuel R., b. Second mo. 9, 1870; d. Tenth mo. 17, 1870—(64) Francis L., b. Tenth mo. 14, 1871—(65) Catherine I., b. Eighth mo. 17, 1873.

23. DAVID MORRIS WINSLOW, m. Third mo. 6, 1862, (33) Mary E. Winslow, dr. of John, b. Third mo. 26, 1843. P. O., Nicanor, North Carolina. Issue: (66) Margaret L., b. Ninth mo. 6, 1863—(67) Lydia M., b. Sixth mo. 7, 1869—(68) William C. R., b. Seventh mo. 2, 1872—(69) Joseph Henry, b. Sixth mo. 14, 1876.

39. SARAH E. WINSLOW, m. Tenth mo. 15, 1873, William H. Lane, son of Ellusbury, b. Ninth mo. 27, 1850. P. O., Belvidere, North Carolina. Issue: (70) Jesse Ellbury, b. Eighth mo. 25, 1874—(71) Charles R., b. First mo. 8, 1876—(72) Oliver E., b. Twelfth mo. 18, 1881—(73) Mary Ann, b. Eighth mo. 10, 1887—Sarah M., b. Tenth mo. 10, 1879.

41. WILLIAM T. WINSLOW, m. Twelfth mo. 27, 1878, Mary E. White, dr. of William, b. Twelfth mo. 2, 1857. Issue: (74) John, b. Seventh mo. 24, 1880—(75) Caleb M., b. Twelfth mo. 24, 1883—(76) Alberta, b. Fifth mo. 10, 1886—(77) Elihu, b. Fourth mo. 9, 1889.

42. JESSE B. WINSLOW, m. Rebecca Roundtree. Issue: (78) Leah—John L.—(79) William E.—Sarah B.—(80) Laura E.

49. LAURA L. WINSLOW, m. James E. Lane.

50. JOSEPH B. WINSLOW, m. Ella Chapel.

51. GEORGE T. WINSLOW, m. Mary S. White.

48. LUCINDA E. WINSLOW, m. William H. Lane, s. of Ellusbury. Issue: Isabella Ann, b. Eleventh mo. 5, 1886; d. First mo. 31, 1891—Elizabeth B., b. Tenth mo. 2, 1889.

SECTION V.

---

7. JOHN BELL, s of (2) Lancelot Bell, m. Twelfth mo. 30, 1789, Sarah Bundy, dr. of Josiah, b. Sixth mo. 17, 1770; d. Sixth mo. 11, 1806. Issue: (1) Lancelot, b. Eleventh mo. 3, 1790; d. Tenth mo. 9, 1875—(2) Mary, b. Third mo. 3, 1792; d. Seventh mo. 9, 1839—(3) Miriam, b. Eighth mo. 5, 1795; d. Eighth mo. 18, 1840—(4) Josiah, b. First mo. 11, 1798; d. Ninth mo. 10, 1886—(5) Sarah, b. First mo. 16, 1800; d. Eleventh mo. 8, 1854—(6) Thomas, b. Fourth mo. 17, 1802; d. Eleventh mo. 24, 1878—(7) Rebecca, b. Fourth mo. 21, 1804; d. Eighth mo. 12, 1887.

7. JOHN BELL, 2d m. Second mo. 18, 1809, Lydia Symons, dr. of Jesse, b. Seventh mo. 24, 1780. Issue: (8) Margaret, b. Fifth mo. 6, 1810; d. Ninth mo. 24, 1896—(9) Jesse, b. Fourth mo. 26, 1812; d. Eleventh mo. 3, 1839—(10) Abigail, b. First mo. 14, 1814; d. Eighth mo. 31, 1889—(11) Lydia, b. Third mo. 11, 1816; d. Fourth mo. 15, 1891—(12) Martha, b. First mo. 29, 1818; d. First mo. 25, 1885.

1. LANCELOT BELL, m. Twelfth mo. 16, 1818, Mary Justice, dr. of Jonathan, b. Seventh mo. 7, 1802; d. Eighth mo. 4, 1837. Issue: (13) Daniel, b. Ninth mo. 25, 1819; d. Sixth mo. 11, 1860—(14) Sarah, b. Third mo. 14, 1821; d. Eleventh mo. 11, 1893—

(15) Stephen, b. Third mo. 30, 1823; d. Twelfth mo. 2, 1827—(16) John J., b. Third mo. 30, 1825; d. Third mo. 17, 1879—(17) Irena, b. Eleventh mo. 18, 1827; d. Fifth mo. 8, 1863—(18) David, b. Ninth mo. 21, 1833; d. Seventh mo. 23, 1884.

2. MARY BELL, m. 1823, Jehosephat Morris, b. Eleventh mo. 12, 1787; d. Twelfth mo. 27, 1840. Issue: (19) Sarah, b. Ninth mo. 10, 1824; d. Second mo. 6, 1885—(20) Joshua, b. Seventh mo. 20, 1826; d. Eleventh mo. 5, 1854—(21) Mordecai, b. Sixth mo. 20, 1830.

3. MIRIAM BELL, m. First mo. 22, 1824, Robert Parker, b. Eighth mo. 13, 1792; d. Third mo. 8, 1838. Issue: (22) Mary, b. Third mo. 9, 1826; d. Eighth mo. 27, 1852—(23) Lydia, b. Second mo. 15, 1827; d. Eleventh mo. 15, 1898—(24) Michael, b. Fourth mo., 1829—(25) William, b. Twelfth mo. 3, 1830; d. Sixth mo. 24, 1895—(26) Abigail, b. Seventh mo. 27, 1832; d. Ninth mo. 8, 1846—(27) John, b. Sixth mo. 6, 1836.

4. JOSIAH BELL, m. Fifth mo. 21, 1821, Abigail Charles, dr. of Samuel, b. First mo. 5, 1801; d. Twelfth mo. 8, 1889. Issue: (28) Gulielma, b. Ninth mo. 27, 1825—(29) John C., b. Seventh mo. 7, 1827; d. Eleventh mo. 21, 1888—(30) Rebecca, b. Third mo. 5, 1830—(31) Carolina, b. Eighth mo. 8, 1832.

5. SARAH BELL, m. Second mo. 17, 1820, John Morris, s. of Aaron, b. Ninth mo. 20, 1800; d. Tenth mo. 25, 1854. Issue: (32) Susannah, b. Twelfth mo. 26, 1822; d. Fifth mo. 26, 1902—(33) Thomas B., b.

Twelfth mo. 10, 1824; d. Ninth mo. 1, 1903—(34) Lydia, b. Twelfth mo. 10, 1826; d. Eleventh mo. 9, 1854—(35) Martha, b. Fifth mo. 25, 1834; d. Eleventh mo. 29, 1854—(36) Eli, b. Ninth mo. 26, 1838.

6. THOMAS BELL, m. Tenth mo. 29, 1828, Jerusha Strattan, dr. of Benjamin, b. First mo. 25, 1808; d. Seventh mo. 25, 1837. Issue: (37) Martha, b. Eleventh mo. 25, 1829; d. Ninth mo. 2, 1902—(38) Sarah, b. Second mo. 20, 1832; d. First mo. 20, 1880—(39) Margaret, b. Seventh mo. 8, 1834; d. Second mo. 17, 1865—(40) Eliza, b. Ninth mo. 26, 1836; d. First mo. 5, 1838.

6. THOMAS BELL, 2d m. Third mo. 31, 1841, Hannah Mendenhall, dr. of Enos, b. Twelfth mo. 16, 1813; d. Third mo. 1, 1873. Issue: (41) Aseaneth, b. Fourth mo. 18, 1842; d. Tenth mo. 5, 1843—(42) Josiah, b. Third mo. 14, 1844; d. Second mo. 17, 1863—(43) Jesse, b. First mo. 14, 1846—(44) Lydia, b. Sixth mo. 7, 1848—(45) Enos, b. Seventh mo. 8, 1853—(46) John J., b. Tenth mo. 15, 1855; d. Ninth mo. 8, 1856.

7. REBECCA BELL, m. Fifth mo. 23, 1822, John Symons, s. of Abraham, b. Ninth mo. 2, 1801; d. Eighth mo. 2, 1845. Issue: (47) Charles, b. Eleventh mo. 8, 1823; d. Eighth mo. 19, 1840—(48) Daniel, b. Sixth mo. 11, 1827; d. Eighth mo. 12, 1880—(49) Abram, b. Eleventh mo. 3, 1828; d. Eleventh mo. 7, 1902—(50) Sarah, b. Twelfth mo. 14, 1830—(51) Joel, b. Seventh mo. 8, 1833; d. Second mo. 15, 1863—(52) Mary, b. Tenth mo. 22, 1835; d. Sixth

mo., 1865—(53) Abigail, b. Seventh mo. 26, 1839—(54) Benjamin Franklin, b. Eighth mo. 28, 1842; d. Third mo. 17, 1863.

8. MARGARET BELL, m. Fifth mo. 7, 1827, Aaron Gilbert, s. of Joel, b. Twelfth mo. 8, 1804; d. Third mo. 1, 1877. Issue: (55) John B., b. Tenth mo. 28, 1828; d. Ninth mo. 6, 1887—(56) Joel, b. Tenth mo. 14, 1830; d. Twelfth mo. 21, 1898—(57) Jesse, b. Fourth mo. 2, 1834; d. Fourth mo. 1, 1892—(58) Martha, b. Sixth mo. 26, 1836; d. Eleventh mo. 23, 1902—(59) Lydia, b. Second mo. 28, 1838—(60) Peninnah, b. Fifth mo. 20, 1841; d. Second mo. 26, 1871—(61) Sarah, b. Fourth mo. 25, 1843; d. Eighth mo. 2, 1899—(62) Margaret, b. Third mo. 16, 1845; d. Eighth mo. 1, 1903—(63) Aaron, b. Fourth mo. 17, 1849.

9. JESSE BELL, m. Eleventh mo. 27, 1833, Penelope Henly, dr. of Elias, b. Eighth mo. 10, 1816; d. Eighth mo. 24, 1867. Issue: (64) Jeptha W., b. Tenth mo. 22, 1834; d. Third mo. 9, 1862—(65) Lydia Jane, b. Sixth mo. 16, 1836; d. Eighth mo. 30, 1894—(66) Mary Ann, b. Tenth mo. 11, 1838; d. First mo. 10, 1840.

10. ABIGAIL BELL, m. Fifth mo. 10, 1832, Josiah Gilbert, s. of Josiah, b. Eleventh mo. 13, 1809; d. First mo. 26, 1839. Issue: (67) Isaiah, b. Tenth mo. 26, 1834—(68) John J., b. Second mo. 12, 1837—(69) Dorothy J., b. Fourth mo. 18, 1839; d. Fifth mo. 7, 1862.

10. ABIGAIL BELL, 2d m. Ninth mo. 26, 1847, Daniel Johnson, b. Eighth mo. 22, 1800; d. Tenth mo. 20, 1872. No issue.

11. LYDIA BELL, m. Twelfth mo. 20, 1855, John Macy, s. of Stephen, b. Twelfth mo. 28, 1806; d. Fifth mo. 19, 1887. Issue: (70) Josephine, b. Tenth mo. 25, 1856; d. Fifth mo. 1, 1894.

12. MARTHA BELL, m. Tenth mo. 16, 1845, Thomas Henly, s. of Jordan, b. Eleventh mo. 2, 1824; d. Eleventh mo. 12, 1884. Issue: (71) Sarah, b. Third mo. 24, 1847; d. Eighth mo. 17, 1864—(72) Isaac, b. Eighth mo. 8, 1849.

14. SARAH BELL, m. First mo. 25, 1838, William D. Frampton, s. of Elisha, b. Tenth mo. 26, 1811; d. Eighth mo. 11, 1877. Issue: (73) Henry, b. Twelfth mo. 24, 1838; d. Sixth mo. 26, 1843—(79) Isaac, b. Eighth mo. 20, 1840; d. Third mo. 24, 1841—(75) William C., b. Tenth mo. 16, 1842—(76) Elisha D., b. Fourth mo. 22, 1844; d. Ninth mo. 24, 1864—(77) Arthur, b. Twelfth mo. 6, 1847—(78) George, b. Eleventh mo. 4, 1849—(79) Charles L., b. Twelfth mo. 26, 1851—(80) Mary, b. Tenth mo. 1, 1854—(81) Anna, b. Fourth mo. 13, 1856—(82) Justice, b. Seventh mo. 4, 1858—(83) John, b. First mo. 14, 1861.

19. SARAH MORRIS, m. Tenth mo. 24, 1861, Joel Gilbert, s. of Joel, b. Eighth mo. 15, 1820. No issue.

20. JOSHUA MORRIS, m. Ninth mo. 29, 1851, Edith Wilson, dr. of John, b. Eleventh mo. 13, 1823;

d. Eleventh mo. 7, 1853. Issue: (84) Mary, b. Tenth mo. 5, 1852; d. Tenth mo. 2, 1863—(85) Edith, b. Eleventh mo. 1, 1853; d. Twelfth mo. 20, 1878.

21. MORDECAI MORRIS, m. Ninth mo. 22, 1852, Mary Ann Heacock, d. of Nathan, b. Twelfth mo. 4, 1831. P. O., Wabash, Indiana. Issue: (86) Sarah B., b. Fifth mo. 10, 1854—(87) Mary Emma, b. Ninth mo. 16, 1856—(88) Elizabeth A., b. Twelfth mo. 26, 1858 —(89) Alice Elma, b. Tenth mo. 26, 1862—(90) Charles Edgar, b. Fourth mo. 22, 1868—(91) John Elwood, b. Second mo. 13, 1870—(92) Anna H., b. Eleventh mo. 19, 1872.

23. LYDIA PARKER, m. Fourth mo. 25, 1844, Thomas White, s. of Thomas, b. Tenth mo. 25, 1818; d. Fourth mo. 28, 1899. Issue: (93) Maria, b. Fourth mo. 7, 1846; d. Second mo. 24, 1865—(94) Mary Abigail, b. Eleventh mo. 29, 1848—(95) Exum, b. Eleventh mo. 27, 1850—(96) Esther, b. Twelfth mo. 24, 1852; d. Fifth mo. 14, 1882—(97) Robert, b. Second mo. 26, 1855—(98) David, b. Fourth mo. 12, 1857—(99) Dora, b. Sixth mo. 19, 1861—(100) William T., b. Twelfth mo. 21, 1863—(101) Edward N., b. Tenth mo. 6, 1867.

25. WILLIAM PARKER, m. Seventh mo. 26, 1853, Deborah J. Johnson, d. of Elisha, b. First mo. 7, 1836; d. Fourth mo. 16, 1864. Issue: (102) Marcus E., b. Eighth mo. 24, 1854—(103) Leander, b. Fifth mo. 10, 1857; d. Fifth mo. 17, 1857—(104) Elisha, b. Second mo. 27, 1860; d. Eighth mo. 10, 1860—(105) William E., b. Second mo. 27, 1860; d. Second mo.

6, 1862—(106) Michael, b. Fifth mo. 25, 1863; d. Second mo. 16, 1865.

25. WILLIAM PARKER, 2d m. Fifth mo. 8, 1867, Amanda W. Walton, b. Ninth mo. 14, 1830; d. Third mo. 6, 1880. Issue: (107) Carl W., b. Fifth mo. 15, 1873; d. Second mo. 18, 1879.

25. WILLIAM PARKER, 3d m. Second mo. 3, 1885, Martha A. White, widow of Wm., b. Eighth mo. 21, 1838; d. 1899.

27. JOHN PARKER, m. Eleventh mo. 22, 1855, Hannah Jeffries, dr. of Asa, b. Eighth mo. 8, 1838; d. Twelfth mo. 29, 1902. P. O., Lewisville, Indiana. Issue: (108) Mary Elizabeth, b. Fourth mo. 16, 1858 —(109 Margaret L., b. Ninth mo. 10, 1859—(110) Albert L., b. Ninth mo. 25, 1862—(111) Laura Ann, b. Third mo. 17, 1866—(112) Charles L., b. Sixth mo. 8, 1872.

28. GULIELMA BELL, m. First mo. 26, 1846, Eli Henby, b. Second mo. 27, 1813; d. Third mo. 14, 1874. P. O., Dublin, Indiana. Issue: (113) Sarah, b Second mo. 8, 1847—(114) Mary Ann, b. Fifth mo. 15, 1848—(115) Abigail Ellen, b. Tenth mo. 9, 1850—(116) Achsah, b. Sixth mo. 22, 1853; d. Ninth mo. 20, 1897—(117) Jesse, b. Tenth mo. 15, 1856; d. Sixth mo. 5, 1905—(118) Thomas, b. Ninth mo. 4, 1858.

29. JOHN C. BELL, m. Twelfth mo., 1852, Eliza Elliott, dr. of Jonathan, b. Seventh mo. 23, 1835. Issue: (119) Charles, b. Second mo. 23, 1853; d. Third

Group No. 4.

Margaret Bell Gilbert.

Abigail Bell Gilbert Johnson.

Lydia Bell Macy.

Martha Bell Henley.

mo. 18, 1854—(120) Mary Jane, b. Fifth mo. 11, 1856—(121) Alfred W., b. Eighth mo. 11, 1858; d. Twelfth mo. 31, 1906—(122) Samuel C., b. Fifth mo. 26, 1861—(123) Oliver G., b. Ninth mo. 29, 1864—(124) Anna, b. First mo. 5, 1867; d. Eleventh mo. 14, 1878—(125) Emma, b. Tenth mo. 16, 1869—(126) Hattie A., b. Sixth mo. 24, 1872—(127) Abigail O., b. Tenth mo. 24, 1874; d. Eleventh mo. 14, 1878—(128) Nora—(129) Ella, b. Tenth mo. 30, 1880.

30. REBECCA BELL, m. First mo. 1, 1851, Anslam Johnson, b. Ninth mo. 2, 1821; d. Third mo. 30, 1884. P. O., Dublin, Indiana. Issue: (130) Zelinda, b. Tenth mo. 10, 1851—(131) Josiah, b. Eighth mo. 6, 1854—(132) Mary Ann, b. Sixth mo. 30, 1856; d. Twelfth mo. 24, 1865—(133) Albert, b. Third mo. 1, 1859.

32. SUSANNAH MORRIS, m. Seventh mo. 24, 1867, William A. Schofield, s. of Jonathan, b. Eleventh mo. 3, 1812; d. First mo. 21, 1893. No issue.

33. THOMAS B. MORRIS, m. Ninth mo. 2, 1857, Susan H. Shute, dr. of Charles, b. Third mo. 25, 1832; d. Third mo. 29, 1903. Issue: (134) John C., b. Twelfth mo 4, 1859; d. Tenth mo. 12, 1902—(135) James M., b. Seventh mo. 12, 1862—(136) Thomas Ellwood, b. Fourth mo. 27, 1867; d. Tenth mo. 31, 1869—(137) Lydia Ann, b. Twelfth mo. 31, 1869.

36. ELI MORRIS, m. Fifth mo. 25, 1865, Eliza Wasson, dr. of Jehiel, b. Seventh mo. 21, 1843. P. O., Richmond, Indiana. Issue: (138) Jehiel W., b. Fourth mo. 23, 1866—(139) William Edwin, b. Eighth

mo. 27, 1868—(140) Anna Elizabeth, b. Fifth mo. 22, 1873—(141) Martha Ellen, b. Second mo. 5, 1876.

37. MARTHA BELL, m. Second mo. 20, 1850, Isaac Newton Coffin, s. of Elihu, b. Ninth mo. 3, 1836. Issue: (142) Charles W., b. Fourth mo. 27, 1851—(143) Thomas B., b. Third mo. 24, 1855—(144) Margaret, b. Seventh mo. 5, 1857—(145) Albert M., b. Fifth mo. 12., 1862; d. Sixth mo. 23, 1898.

38. SARAH BELL, m. Fifth mo. 23, 1855, Mordecai Parry, s. of Joseph, b. Seventh mo. 4, 1814; d. Seventh mo. 21, 1892. Issue: (146) Thomas P., b. Third mo. 30, 1858; d. Third mo. 2, 1877—(147) Anna, b. Ninth mo. 4, 1863; d. First mo. 22, 1865—(148) Elma, b. Third mo. 5, 1856; d. Eleventh mo. 3, 1884—(149) Charles M., b. Fifth mo. 30, 1865; d. Third mo. 17, 1894—(150) Joseph Edwin, b. Eighth mo. 15, 1870—(151) Sarah B., b. First mo. 26, 1872.

39. MARGARET BELL, m. Third mo. 20, 1854, Christopher Morris, s. of Josiah, b. Ninth mo. 3, 1826. P. O., Dublin, Indiana. Issue: (152) Martha Ellen, b. Ninth mo. 8, 1855; d. Second mo. 24, 1864—(153) William Lewis, b. Seventh mo. 20, 1863.

43. JESSE BELL, m. First mo. 28, 1866, Sarah E. Hood, dr. of Charles, b. Eleventh mo. 21, 1847; d. Twelfth mo. 1, 1881. P. O., Spiceland, Indiana. Issue: (154) Martha E., b. Third mo. 16, 1867; d. Ninth mo. 23, 1867—(155) Henry L., b. Second mo. 5, 1869; d. Third mo. 12, 1869—(156) Clara L., b. Second mo. 5, 1869; d. Eighth mo. 20, 1869—(157) John J., b. Third mo. 31, 1870—(158) Edgar D., b.

Fifth mo. 6, 1875—(159) Lilly M., b. Fourth mo. 2, 1877; d. Ninth mo. 3, 1877—(160) Thomas R., b. First mo. 3, 1880.

43. JESSE BELL, 2d m. Ninth mo. 23, 1886, Emma Newby, dr. of Albert, b. Twelfth mo. 22, 1858. Issue: (161) M. Irene, b. Eighth mo. 2, 1888—(162) Dorothy C., b. Eighth mo. 8, 1893—(163) Richard L., b. Twelfth mo. 6, 1900; d. Third mo. 19, 1902.

48. DANIEL SYMONS, m. Fifth mo. 24, 1848, Louisa Macy, dr. of William. Issue: (164) Jesse, b. Tenth mo. 8, 1849—(165) Phoebe A., b. Eleventh mo. 13, 1851—(166) John W., b. Fourth mo. 6, 1854; d. Third mo. 9, 1893—(167) Mary E., b. Seventh mo. 1, 1858—(168) Matthew M., b. First mo. 5, 1861—(169) Sarah Abigail, b. Second mo. 2, 1866—(170) Daniel W., b. Sixth mo. 16, 1868.

49. ABRAM SYMONS, m. Second mo. 17, 1852, Mary Horn, dr. of Wilson, b. Eighth mo. 5, 1834; d. Fourth mo. 16, 1866. Issue: (171) William E., b. Third mo. 28, 1853; d. Ninth mo. 9, 1854—(172) Julian O., b. Eighth mo. 8, 1855; d. Fourth mo. 22, 1882—(173) Wilson Irvin, b. Twelfth mo. 8, 1857—(174) Luther B., b. Second mo. 9, 1861.

49. ABRAM SYMONS, 2d m. Ninth mo. 23, 1869, Elizabeth Townsend, dr. of Eli, b. Fourth mo. 3, 1842. Issue: (175) John Eli, b. Seventh mo. 1, 1871—(176) Sarah Elvira, b. Eighth mo. 10, 1874.

49. ABRAM SYMONS, 3d m. Seventh mo. 12, 1893, Louisa Newby, dr. of John. No issue.

50. SARAH SYMONS, m. Twelfth mo. 27, 1859, Joseph Cosand, s. of Charles, b. Fourth mo. 7, 1829; d. Seventh mo. 26, 1887. No issue.

51. JOEL SYMONS, m. Eighth mo. 30, 1855, Huldah Modlin, dr. of Micajah. Issue: (177) Marculles, b. Twelfth mo. 15, 1857; d. Third mo. 9, 1899.

53. ABIGAIL SYMONS, m. First mo. 1, 1870, David Herbst. Issue: (178) Frederick, b. Tenth mo. 25, 1870—(179) Clara B., b. Tenth mo. 25, 1870—(180) John, b. Tenth mo. 23, 1872—(181) Norma, b. Tenth mo. 15, 1874—(182) Ina, b. Third mo. 21, 1876—(183) Grace, b. Second mo. 7, 1879; d. Ninth mo. 24, 1880—(184) George, b. Eighth mo. 8, 1881.

55. JOHN B. GILBERT, m. Jemima Macy, d. Eighth mo. 7, 1903, dr. of Nathan. Issue: (185) Nathan.

56. JOEL M. GILBERT, m. Tenth mo. 24, 1861, Phoebe Coffin, dr. of Elihu. No issue.

57. JESSE GILBERT, m. Ninth mo. 19, 1855, Sarah Ann Gilbert, dr. of Morris, b. First mo. 2, 1838. Issue: (186) Mary Elizabeth, b. Eleventh mo. 15, 1856; d. Twelfth mo. 8, 1860—(187) Albert W., b. Tenth mo. 14, 1858; d. Fourth mo. 29, 1863—(188) Ada Jane, b. Ninth mo. 7, 1861; d. Second mo. 27, 1863—(189) Josiah C., b. Third mo. 16, 1864—(190) Corana, b. Tenth mo. 22, 1866.

58. MARTHA GILBERT, m. Eleventh mo. 20, 1876, Edmund Peele, b. First mo. 24, 1836; d. First mo. 19, 1884.

59. LYDIA GILBERT, m. Benjamin Butler, s. of Anslam, b. Twelfth mo. 12, 1833; d. Ninth mo. 19, 1901. Issue: (191) Charles, b. Seventh mo. 1, 1858—(192) John, b. First mo. 22, 1861—(193) Mary—(194) Martha, b. Fifth mo. 23, 1866—(195) Walter, b. First mo. 3, 1869—(196) William, b. Fourth mo. 4, 1872.

60. PENINNAH GILBERT, m. Eighth mo. 12, 1860, George Stopher, b. Ninth mo. 4, 1838. Issue: (197) Mary Emma, b. First mo. 16, 1863—(198) Ada Jane, b. Fifth mo. 9, 1865—(199) Margaret S., b. Fourth mo. 7, 1867.

61. SARAH GILBERT, m. Second mo. 24, 1864, Daniel White, b. Second mo. 23, 1835. Issue: (200) Anna S., b. Eighth mo. 27, 1865—(201) Olive Bell, b. First mo. 16, 1868—(102) Arthur Tisdale, b. Eighth mo. 24, 1869.

62. MARGARET GILBERT, m. Second mo. 24, 1864, Benjamin Strattan, s. of Joseph, b. Eleventh mo. 13, 1842; d. Eleventh mo. 29, 1869. Issue: (203) Charles Hawley, b. First mo. 9, 1866; d. Tenth mo. 20, 1897—(204) Mary Etta, b. Ninth mo. 12, 1867; d. Eighth mo. 7, 1901.

63. AARON GILBERT, m. Third mo. 9, 1871, Ann Peele, b. Ninth mo. 22, 1849. P. O., Sabina, Ohio. Issue: (205) Melvin Albert, b. Ninth mo. 12, 1873.

65. LYDIA JANE BELL, m. Eleventh mo. 1, 1854, Michael Stanley, s. of Aaron, b. Fourth mo. 1, 1829;

d. Fifth mo. 12, 1904. Issue: (206) Annise Emma, b. Eighth mo. 19, 1855; d. Eleventh mo. 1, 1855—(207) Eliza E., b. Tenth mo. 10, 1856—(208) Charles H., b. Ninth mo. 3, 1858—(209) Anna M., b. Eleventh mo. 14, 1860—(210) Clara P., b. Third mo. 17, 1863—(211) Esther J., b. Fourth mo 4, 1867; d. Fourth mo. 24, 1904—(212) William F., b. Seventh mo. 2, 1869—(213) Clayton V., b. Sixth mo. 22, 1873—(214) Loring A., b. Fourth mo. 25, 1875—(215) Ada Bell, b. Eleventh mo. 24, 1879.

67. ISAIAH GILBERT, m. Second mo. 4, 1857, Martha Ann Dorety, b. Second mo. 7, 1835; d. Ninth mo. 8, 1900. P. O., New Castle, Indiana. Issue: (216) Walter J.—(217) Dora G.—(218) David B.—(219) Maria, b. Second mo. 16, 1870.

68. JOHN J. GILBERT, m. Fifth mo. 21, 1862, Mary Lamb, dr. of Phineas, b. Second mo. 13, 1840. P. O., Lewisville, Indiana. Issue: (220) Levi, b. Eleventh mo. 13, 1863—(221) Daniel, b. Second mo. 12, 1865—(222) Huldah, b. First mo. 5, 1867; d. Ninth mo. 23, 1873—(223) Abigail, b. Fourth mo. 10, 1869—(224) Olive, b. Ninth mo. 20, 1872—(225) Emory, b. Third mo. 30, 1875; d. Fifth mo. 21, 1875—(226) John Gurney, b. Sixth mo. 28, 1876—(227) Mary Emily, b. Eleventh mo. 15, 1878—(228) Anna Bell, b. Tenth mo. 15, 1880.

69. DOROTHY J. GILBERT, m. 1859, Joseph Williams, s. of Jason, d. Fourth mo., 1868. Issue: (229) Mary Emma.

70. JOSEPHINE MACY, m. Tenth mo. 25, 1883, Clarkson Parker, s. of John. Issue: (230) Howard, b. Second mo. 15, 1886—(231) Edna, b. Fifth mo. 10, 1888; d. Tenth mo. 12, 1891.

71. SARAH HENLY, m. Fifth mo. 20, 1863, Solomon Gilbert, s. of Nathan, b. Eighth mo. 9, 1841; d. Third mo. 2, 1905. No issue.

72. ISAAC HENLY, m. Twelfth mo. 9, 1866, Lydia Bundy, dr. of Jesse, b. Twelfth mo. 13, 1846; d. Eighth mo., 1881. P. O., Straughn's Station, Indiana. Issue: (232) Walter, b. Eleventh mo. 18, 1867—(233) Henry, b. Ninth mo. 29, 1869—(234) Thomas, b. Eleventh mo. 1, 1874—(235) Oliver M., b. Twelfth mo. 24, 1876; d. Fifth mo. 8, 1879—(236) Pearl, b. Third mo. 12, 1879; d. Seventh mo. 11, 1901—(237) Jesse, b. Fourth mo. 1, 1881; d. Seventh mo. 18, 1881.

72. ISAAC HENLY, 2d m. Sixth mo. 22, 1884, Dora Pratt, b. Twelfth mo. 14, 1854. Issue: (238) Robert, b. Eleventh mo. 20, 1885.

75. WILLIAM C. FRAMPTON, m. Second mo. 18, 1869, Anna Cockayne, dr. of Thomas, d. Ninth mo. 25, 1887. P. O., Pendleton, Indiana, Issue: (239) Martha, b. Second mo. 3, 1871—(240) Walter H., b. First mo. 1, 1873; d. Tenth mo. 28, 1872—(241) Edward S., b. Seventh mo. 12, 1875—(242) Arthur T., b. Sixth mo. 17, 1879.

77. ARTHUR FRAMPTON, m. Fourth mo. 30, 1884, Zerelda Callaway, dr. of John. P. O., Goldfield, Nevada. Issue: (243) Katie Bell, b. 1885; d. Seventh mo. 20, 1904.

78. GEORGE FRAMPTON, m. Tenth mo. 17, 1883, Mary Snider, b. Twelfth mo. 30, 1851; d. Ninth mo. 30, 1888. P. O., Pendleton, Indiana. Issue: (244) George M., b. Sixth mo. 1, 1885; d. Third mo. 12, 1887—(245) Oron J., b. Third mo. 6, 1887.

79. CHARLES L. FRAMPTON, m. Ninth mo. 2, 1885, Mary C. Prigg. P. O., Pendleton, Indiana. No issue.

80. MARY FRAMPTON, m. Seventh mo. 9, 1881, Jacob F. Trump. Issue: (246) William, b. Fifth mo. 14, 1885; d. Eighth mo. 29, 1885—(247) Ada.

82. JUSTICE FRAMPTON, m. Sixth mo. 11, 1887, Etta Jones. P. O., Los Angeles, California. Issue: (248) Paul E., b. Sixth mo. 9, 1888—(249) Virgie, b. Second mo. 16, 1893—(250) Jessie J., b. Ninth mo. 3, 1895.

85. EDITH MORRIS, m. Ninth mo. 24, 1874, William Mills, s. of John. Issue: (251) Elva, b. Eighth mo. 10, 1875—(252) Leroy, b. Seventh mo. 27, 1877.

86. SARAH B. MORRIS, m. Ninth mo. 18, 1893, George Moore. P. O., Huntington, Indiana. Issue: (253) Eva S., b. Ninth mo. 29, 1876—(254) Albert G., b. Ninth mo. 14, 1880—(255) Warner, b. Tenth mo. 12, 1885.

87. MARY EMMA MORRIS, m. Ninth mo. 6, 1881, Vincent Moore. P. O., Huntington, Indiana. Issue: (256) Dessa, b. Twelfth mo. 25, 1883—(257) Anna M., b. Fifth mo. 15, 1885.

89. ALICE ELMA MORRIS, m. First mo. 27, 1885, John F. Brown. P. O., Marion, Indiana. Issue: (258) Cecil, b. Ninth mo. 29, 1887.

90. CHARLES EDGAR MORRIS, m. Addie J. Keener. P. O., Lincolnville, Indiana. Issue: (259) Arnold, b. Eleventh mo. 1, 1896.

91. JOHN ELWOOD MORRIS, m. Eighth mo. 10, 1899, Minnie Griest. P. O., Greenfield, Indiana.

94. MARY ABIGAIL WHITE, m. First mo. 5, 1871, William White, s. of Josiah T., b. Eleventh mo. 12, 1846; d. Sixth mo. 24, 1891. P. O., Germantown, Pennsylvania. Issue: (260) Roy Wilson, Sixth mo. 6, 1872; d. Fifth mo. 20, 1900—(261) Thomas Rayburn, b. Eighth mo. 30, 1875—(262) Marian Elizabeth, b. Twelfth mo. 28, 1877—(263) Lydia Florence, b. Eleventh mo. 23, 1880—(264) Esther Mary, b. Twelfth mo. 30, 1883—(265) Helen Dorothea, b. First mo. 25, 1888.

95. EXUM WHITE, m. Tenth mo. 15, 1879, Sarah Henderson, b. Ninth mo. 28, 1856. P. O., Lewisville, Indiana.

96. ESTHER WHITE, m. George W. White, b. Sixth mo. 22, 1855. Issue: George E., b. Fifth mo. 7, 1882; d. Ninth mo. 13, 1882.

97. ROBERT WHITE, m. Fifth mo. 15, 1879, Mary Shugart, b. Eleventh mo. 6, 1856. P. O., Lewisville, Indiana. Issue: Thomas Irving, b. Fourth mo. 28, 1881; d. Seventh mo. 7, 1906.

98. DAVID A. WHITE, m. Eighth mo. 31, 1881, Anna Hill, b. Second mo. 29, 1850. P. O., Carthage, Indiana. Issue: Franklin E., b. Ninth mo. 8, 1882—Floyd L., b. Ninth mo. 8, 1882—Herbert E., b. Eighth mo. 28, 1886—Helen R., b. Ninth mo. 17, 1896.

99. DORA WHITE, m. Eighth mo. 26, 1884, Absolom Knight. Issue: (272) Edward Leslie, b. Eighth mo. 16, 1885—(273) Joseph—(274) Exum, b. Seventh mo. 27, 1887; d. Fifth mo. 22, 1895—(275) Mary Sibyl, b. Twelfth mo. 1, 1892.

100. WILLIAM T. WHITE, m. Eighth mo. 17, 1892, Henrietta Stanley, b. Ninth mo. 7, 1870. P. O., Lewisville, Indiana. Issue: (276) Mildred Esther, b. Second mo. 24, 1894—(277) Everett S., b. Second mo. 15, 1895—(278) Robert W., b. Ninth mo. 30, 1902—(279) Frances Rebecca, b. Eighth mo. 6, 1906.

101. EDWARD M. WHITE, m. Ninth mo. 12, 1894, Laura Milikin, b. Fourth mo. 1, 1873. P. O., New Castle, Indiana. Issue: (280) Hilda, b. Eighth mo. 10, 1895—(281) Sidney Carstone, b. Eleventh mo. 25, 1896—(282) Edward Gerald, b. Sixth mo. 26, 1901—(283) Isabel, b. Fourth mo. 25, 1905.

102. MARCUS E. PARKER, m. Sixth mo. 1, 1878, Louisa C. Smith, b. Fifth mo. 20, 1861. P. O., Ellwood, Indiana. Issue: (284) Euola B., b. Tenth mo. 25, 1880; d. Fourth mo. 20, 1896—(285) Blanche E., b. Ninth mo. 3, 1882—(286) William L., b. Eleventh mo. 4, 1885; d. Tenth mo. 21, 1892—(287) Sylvia C., b. Sixth mo. 11, 1888—(288) John L., b.

Tenth mo. 1, 1890—(289) Albert L., b. Eighth mo. 14, 1897—(290) Elizabeth A., b. First mo. 27, 1901.

108. MARY ELIZABETH PARKER, m. Second mo. 27, 1907, Edgar Heacock, b. Third mo. 31, 1858. P. O., Lewisville, Indiana.

109. MARGARET L. PARKER, m. Tenth mo. 26, 1887, Samuel Paxson, s. of Benjamin, b. Twelfth mo. 27, 1854. P. O., Lake Arthur, Louisiana.

110. ALBERT PARKER, m. Second mo. 4, 1888, Sarah Paxson, dr. of Benjamin, b. First mo. 1, 1858. P. O., Mountain Home, Idaho. Issue: (300) Lillie May, b. Seventh mo. 23, 1889—(301) Leslie Blanche, b. Eighth mo. 9, 1892.

112. CHARLES L. PARKER, m. Twelfth mo. 25, 1897, Viressa Crim, b. First mo. 20, 1877. P. O., Knightstown, Indiana. Issue: (310) Clifford A., b. Eighth mo. 23, 1891—(302) Merl, b. Tenth mo. 9, 1900—(303) Robert, b. Tenth mo. 16, 1904.

115. ABIGAIL ELLEN HENBY, m. Third mo. 11, 1887, Brazilla Clark, b. Fifth mo. 6, 1841. P. O., Economy, Indiana.

118. THOMAS O. HENBY, m. Eleventh mo. 11, 1891, Emma Wheeler, b. First mo. 19, 1860. P. O., Dublin, Indiana. Issue: (304) Elma, b. Eleventh mo. 11, 1898.

120. MARY JANE BELL, m. Eleventh mo. 17, 1879, Ogborn Dean. Issue: (305) William—(306) Walter. P. O., Bentonville, Indiana.

121. ALFRED W. BELL, m. Twelfth mo. 2, 1885, Mary E. Stuart, dr. of Benjamin. P. O., Lewisville, Indiana. Issue: (307) Glenna A., b. Eighth mo. 5, 1889—(308) Gladys Marion, b. Eighth mo. 29, 1891—(309) John Carlton, b. Ninth mo. 15, 1902.

122. SAMUEL C. BELL, m. Emma Cosand. P. O., Hartford, South Dakota. Issue: (310) Harley, b. Eleventh mo. 18, 1886—(311) Harold.

123. OLIVER G. BELL, m. Twelfth mo. 23, 1894, (194) Martha Butler Gauker, dr. of (59) Lydia. P. O., Indianapolis, Indiana. Issue: (312) Edmund M., b. Eighth mo. 9, 1898—(313) Ruth Evylyn, b. First mo. 23, 1900—(314) Lydia Blanche, b. Tenth mo. 5, 1902—(315) John Butler, b. Tenth mo. 6, 1902.

125. EMMA BELL, m. Melbourne Moore. P. O., San Jose, California. Issue: (316) Helen—(317) Mildred.

129. ELLA BELL, m. Fifth mo. 15, 1898, Walter Kenworthy, s. of Oliver. P. O., San Jose, California.

130. ZELINDA JOHNSON, m. First mo. 1, 1879, William Macy, s. of John, b. Eighth mo. 4, 1845. P. O., Lewisville, Indiana. Issue: (318) Clarence O., b. Twelfth mo. 1, 1879—(319) Florence, b. Twelfth mo. 1, 1879—(320) Everett, b. Eleventh mo. 1, 1887—(321) Everest, b. Eleventh mo. 1, 1887—(321) Lucy, b. Ninth mo. 7, 1874; d. Tenth mo. 7, 1874—(322) Owen, b. Ninth mo. 7, 1874—(323) Reba, b. Tenth mo. 22, 1887—(324) Alice Lillian, b. Second mo. 2, 1890.

131. JOSIAH JOHNSON, m. Ninth mo. 8, 1887, Tillie Newlin, dr. of John, b. First mo. 5, 1863. P. O., Lewisville, Indiana. Issue: (325) Eunice Lucile, b. Seventh mo. 25, 1896.

133. ALBERT JOHNSON, m. Fourth mo. 5, 1892, Della Johnson. P. O., Lewisville, Indiana. Issue: (326) Myron C., b. Seventh mo. 7, 1895; d. Second mo. 29, 1896—(327) Edna Maria, b. Seventh mo. 25, 1896.

134. JOHN C. MORRIS, m. Ninth mo. 16, 1885, Jennie Miles, dr. of Lindley. P. O., Dublin, Indiana.

135. JAMES M. MORRIS, m. Fifth mo., 1889, Mary Kirby, dr. of Edward, b. Fifth mo. 19, 1857. P. O., Indianapolis, Indiana. Issue: (328) Kirby Thomas, b. Twelfth mo. 9, 1890—(329) Mark Erwin, b. Third mo. 1, 1906.

137. LYDIA ANN MORRIS, m. Tenth mo. 21, 1897, Herbert Bell, s. of William, P. O., Richmond, Indiana. Issue: (330) Donald Herbert, b. Tenth mo. 6, 1899—(331) Thomas Edmund, b. Tenth mo. 18, 1900—Elizabeth, b. First mo. 9, 1907.

138. JEHIEL W. MORRIS, m. Tenth mo. 20, 1897, Clara Seiberts, dr. of Frank, Fifth mo. 17, 1868. P. O., Richmond, Indiana.

139. WILLIAM EDWIN MORRIS, m. Ninth mo. 19, 1888, Louella Holloway, dr. of Israel. P. O., Richmond, Indiana.

140. ANNA ELIZABETH MORRIS, m. Twelfth mo. 31, 1895, John E. Woodhurst, s. of Daniel, b.

Third mo. 19, 1872. P. O., Richmond, Indiana. Issue: (332) Morris Elmer, b. First mo. 11, 1899—(333) Hilbert Earl, b. Ninth mo. 11, 1905.

141. MARTHA ELLEN MORRIS, m. Eleventh mo. 27, 1903, Charles Shideler, s. of Henry, b. Second mo. 21, 1871. P. O., Richmond, Indiana. Issue: (334) Mildred Leola, b. Second mo. 18, 1906.

142. CHARLES W. COFFIN, m. Sixth mo. 23, 1876, Emma Cook, b. Eleventh mo. 20, 1854. Issue: (335) Thomas H., b. Seventh mo. 16, 1877—(336) Henry W., b. Eighth mo. 22, 1880—(337) Earl P., b. Seventh mo. 20, 1884—(338) Lulu F., b. Third mo. 21, 1893.

143. THOMAS E. COFFIN, m. Tenth mo. 11, 1876, Ella Cook, b. Ninth mo. 1, 1858. Issue: (339) J. Hershell, b. First mo. 12, 1880—(340) Murrell C., b. Ninth mo. 22, 1885—(341) Cloren C., b. Ninth mo. 12, 1895—Theron Elmore, b. First mo. 29, 1899.

144. MARGARET COFFIN, m. Twelfth mo. 19, 1885, Irvin Taber. Issue: (342) Lola Martha, b. Fourth mo. 12, 1889—Charles Ervin, b. Sixth mo. 24, 1891—Edna Carlota, b. Third mo. 13, 1894—Anna Bell, b. Sixth mo. 17, 1896.

145. ALBERT M. COFFIN, m. Eighth mo. 18, 1893, Mary Bell Wright. Issue: Donovan Wright, b. Eleventh mo. 26, 1894—Dorothy Lois, b. Eighth mo. 9, 1896; d. Ninth mo. 23, 1901.

148. ELMA PARRY, m. Eleventh mo. 28, 1880—Milton D. Brown, b. Eighth mo. 7, 1849. Issue: (343)

Alice S., b. Tenth mo. 12, 1881—(344) Sarah B., b. Seventh mo. 15, 1883.

150. JOSEPH EDWIN PARRY, m. Tenth mo. 23, 1895, Elma Mulford, b. Sixth mo. 6, 1875. P. O. Minneapolis, Minnesota. Issue: (345) Margaret, b Eighth mo. 18, 1902.

151. SARAH B. PARRY, m. Tenth mo. 26, 1897, George Head, b. Ninth mo. 10, 1870. Issue: (346) Douglas P., b. First mo. 12, 1899.

153. WILLIAM LEWIS MORRIS, m. Third mo. 13, 1884, Alice Esther Stanley, b. Eleventh mo. 7, 1864. Issue: (347) Ella Grace, b. First mo. 28, 1885 —(348) Prudence Elizabeth, b. Eleventh mo. 24, 1887; d. Eleventh mo. 29, 1887—(349) Eva Leona, First mo. 13, 1890—(350) Alice Ethel, b. Fifth mo. 30, 1892—(351) Christopher L., b. Eleventh mo. 3, 1895—(352) Henry Stanley, b. Ninth mo. 16, 1897.

157. JOHN J. BELL, m. Second mo. 22, 1895, Ella Williams, b. Second mo. 2, 1877. P. O., Cambridge City, Indiana.

EDGAR L. BELL, m. Tenth mo. 2, 1895, Amelia J. Siefferman, b. Fourth mo. 5, 1881. P. O., Danville, Illinois. Issue: (353) Mary Elizabeth, b. Seventh mo. 31, 1906.

160. THOMAS R. BELL, m. Tenth mo. 5, 1904, Clara R. Roland. P. O., Urbana, Illinois. Issue: (354) Caral M., b. Eighth mo. 14, 1905

164. JESSE SYMONS, m. Second mo. 23, 1869, Mary Brenner. Issue: (355) Albert—(356) Henry —(357) Emory—(358) Margaret.

165. PHOEBE SYMONS, m. Eleventh mo. 13, 1873, Samuel R., Charles. Issue: (358) Vinnie—(359) Candace H.—(360) Laurence.

165. PHOEBE SYMONS, 2d m. Second mo. 4, 1900, Charles Roe.

166. JOHN W. SYMONS, m. Matilda Perry. Issue: (361) Minnie.

166. JOHN W. SYMONS, 2d m. 1889, Lin Rhoney.

167. MARY E. SYMONS, m. Milton Douglas. No issue.

168. MATTHEW M. SYMONS, m. Third mo. 20, 1884, Mary A. Baily.

168. MATTHEW M. SYMONS, 2d m. Eighth mo. 17, 1898, Alice Farney.

169. SARAH ABIGAIL SYMONS, m. Third mo. 11, 1884, Jesse Thomas. P. O., Tacoma, Washington. Issue: (362) Myrtle—(363) Olive—Henry T.

170. DANIEL W. SYMONS, m. Twelfth mo. 18, 1889, Sarah E. Applegate.

172. JULIAN O. SYMONS, m. Ninth mo. 23, 1876, Mahala McNeece, d. Eleventh mo. 25, 1880. Issue: (364) Charles W., b. Eighth mo. 21, 1878; d. Eighth mo. 11, 1880.

173. WILSON ERWIN SYMONS, m. Charlotte Silree. Issue: (365) Hettie.

173. WILSON ERWIN SYMONS, 2d m. Daisy Ward.

Group No. 5.

Eli Morris.

Eliza Wasson Morris.

William Bundy.

Edwin S. Bundy.

174. LUTHER B. SYMONS, m. Ninth mo. 2, 1890, (219) Maria Gilbert, dr. of Isaiah. P. O., Lewisville, Indiana. Issue: (366) Merwin W., b. Seventh mo. 4, 1893—(367) Olin G., Third mo. 11, 1897.

175. JOHN ELI SYMONS, m. Ninth mo. 18, 1900, Lillian Houston. Issue: (368) Gladys—(369) Wilson.

176. SARAH ELVIRA SYMONS, m. George Thornburg. Issue: (370) Elsie Nevada.

177. MARCELLUS SYMONS, m. Second mo. 16, 1882, Minnie Ballard, b. Ninth mo. 1, 1865. Issue: (371) Guy Earline, b. Twelfth mo. 11, 1882—(372) Huldah Ellen, b. Fourth mo. 12, 1884—(373) Joseph Wilson, b. Eleventh mo. 1, 1896—(374) Maud Ann, b. Fourth mo. 27, 1899.

180. JOHN HERBST, m. Second mo. 15, 1899, Effie Moffit.

185. NATHAN GILBERT, m. Mary Leeson. Issue: (375) John Lemine.

185. NATHAN GILBERT, 2d m. Rose Pyle. P. O., Wabash, Indiana.

189. JOSIAH C. GILBERT, m. Glenna Floyed. Issue: (376) Lucille—(377) Floyed.

190. CORANA GILBERT, m. Andrew J. Williams, b. Ninth mo. 2, 1858. Issue: (378) Lena, b. Seventh mo. 23, 1885; d. Second mo. 25, 1886—(379) Blanche, b. Tenth mo. 26, 1886—(380) Leslie, b. First mo. 26, 1891—(381) Jessie, b. Eleventh mo. 5, 1892—(382) Hobart J., b. Fourth mo. 23, 1896.

191. CHARLES BUTLER, m. Sixth mo. 5, 1881, Flora A. Cude, b. Fifth mo. 17, 1858. P. O., Straughn's Station, Indiana. Issue: (383) Nellie G., b. Eleventh mo. 14, 1882—(384) Hazel B., b. Eighth mo. 17, 1886.

192. JOHN BUTLER, m. Tenth mo. 4, 1883, Melissa Gephart. No issue.

194. MARTHA BUTLER, m. Ninth mo. 15, 1885, Val. Gauker, b. Third mo. 19, 1864; d. Eleventh mo. 3, 1890. Issue: (385) Luther B., b. Fourth mo. 20, 1887—(386) Mary Verl, b. Tenth mo. 4, 1890.

194. MARTHA BUTLER GAUKER, 2d m. Twelfth mo. 23, 1894, (123) Oliver Bell, s. of John, P. O., Indianapolis, Indiana. Issue: (387) Edmund M., b. Eighth mo. 8, 1898—(388) Ruth Evelyn, b. First mo. 23, 1900—(389) Lydia Blanche, b. Tenth mo. 6, 1902—(390) John Butler, b. First mo. 24, 1904.

195. WALTER BUTLER, m. Ninth mo. 12, 1889, Georgia A. Murphy, b. Third mo. 7, 1873. P. O., Straughn's Station, Indiana. Issue: (391) Lena Pearl, b. Fifth mo. 23, 1891—(392) William S., b. Second mo. 2, 17, 1894.

196. WILLIAM BUTLER, m. Fourth mo. 10, 1892, Lillian Van Meter, b. First mo. 17, 1875. P. O., Cambridge City, Indiana. Issue: (393) Mary Elizabeth, b. First mo. 29, 1906.

197. MARY EMMA STOFER, m. Second mo. 1, 1882, William H. Kendall, b. Seventh mo. 7, 1860. Issue: (394) Jesse, b. Twelfth mo. 3, 1882—(395)

Lillie, b. Sixth mo. 24, 1884—(395) Chessie, b. Eighth mo. 11, 1886—(397) Addie, b. Seventh mo. 9, 1888—(398) Ida, b. Seventh mo. 9, 1888—(399) Walter, b. Sixth mo. 3, 1891—(400) Gilbert, b. First mo. 11, 1898—(401) Marguretta, b. First mo. 21, 1901—(402) Anna M., b. Eleventh mo. 5, 1903.

199. MARGARET S. STOFER, m. Second mo. 17, 1887, William H. Caty, b. Fifth mo. 25, 1856. Issue: (403) Chester S., b. First mo. 12, 1890—(404) Gerald G., b. Fourth mo. 16, 1892—(405) Martha P., b. Twelfth mo. 6, 1905.

200. ANNA S. WHITE, m. First mo. 1, 1885, Albert Benson, b. Sixth mo. 12, 1863. Issue: (406) Bernice, b. First mo. 4, 1887—(407) Helen A., b. Tenth mo. 31, 1889; d. Ninth mo. 17, 1890—(408) Thomas Arthur, b. Second mo. 11, 1892—(409) Mildred O., b. Fourth mo. 25, 1895—(410) Emily Grace, b. Twelfth mo. 17, 1897—(411) Rachel A., b. Fifth mo. 19, 1901—(412) Don White, b. Fifth mo. 20, 1905.

201. OLIVE BELL WHITE, m. Twelfth mo. 31, 1885, James Clifford Gilmore, b. Third mo. 26, 1862. Issue: (413) Maize Alma, b. Tenth mo. 7, 1887—(414) Ruth Verne, b. Second mo. 2, 1889—(415) Anna W., b. Sixth mo. 23, 1891—(416) Edith May, b. Ninth mo. 25, 1893—(417) John Harold, b. Fourth mo. 17, 1897—(418) Olive Gertrude, Ninth mo. 21, 1900—(419) Pauline S., b. Tenth mo. 26, 1902; d. Third mo. 28, 1903—(420) Dorothy, b. Seventh mo. 25, 1905.

202. ARTHUR TISDALE WHITE, m. Sixth mo. 17, 1897, Vienna Unthank, b. Second mo. 21, 1870. P. O., New Castle, Indiana. Issue: (421) George Richard, b. Second mo. 26, 1900—(422) Martha Josephine, b. Fifth mo. 26, 1902.

203. CHARLES HAWLEY STRATTAN, m. Tenth mo. 24, 1893, Ostella Ogle. Issue: (423) Ivan, b. Tenth mo. 3, 1894.

204. MARY ETTA STRATTAN, m. Eighth mo., 1886, Stephen Scott. Issue: (424) Anna L., b. First mo. 17, 1889—(425) Robert Lee, b. Eleventh mo. 24, 1891—(426) Florence Gertrude, b. Second mo. 20, 1894.

207. ELIZA E. STANLEY, m. Twelfth mo. 30, 1891, Charles Renaud, b. Second mo. 4, 1847. P. O., Lynnville, Jasper County, Iowa. Issue: (427) Clifford H., b. Tenth mo. 16, 1892—(428) Raymond, b. Eleventh mo. 27, 1893—(429) Lydia Ethel, b. Fourth mo. 8, 1895—(430) Nellie Ada, b. Eleventh mo. 5, 1896.

208. CHARLES H. STANLEY, m. Eighth mo. 10, 1896, May Z. Daggett, b. Fourth mo. 15, 1866. P. O., Benden, Michigan. Issue: (431) Isel, b. Ninth mo. 9, 1898.

209. ANNA M. STANLEY, m. Sixth mo. 4, 1893, E. M. Golden, b. Fourth mo. 22, 1858. P. O,. Grinnell, Iowa. Issue: (432) Beulah I., b. First mo. 9, 1894—(433) Nellie, b. First mo. 18, 1895; d. Ninth mo. 17, 1895—(434) Mabel C., b. Ninth mo. 18, 1896.

210. CLARA P. STANLEY, m. Seventh mo. 11, 1888, Volney W. Macy, b. Eleventh mo. 15, 1850. P. O., Humansville, Missouri. No issue.

212. WILLIAM F. STANLEY, m. Second mo. 24, 1895, Cora A. Lord, b. Tenth mo. 24, 1877. P. O., Humansville, Missouri. Issue: (435) Ola, b. Eighth mo. 10, 1896—(436) Verling, b. First mo. 23, 1899.

213. CLAYTON V. STANLEY, m. Third mo. 21, 1897, Effie E. Reece, b. Eighth mo. 16, 1877. P. O., Des Moines, Iowa. Issue: (437) Adrian L., b. Fifth mo. 8, 1899—(438) Harold M., b. Fourth mo. 16, 1904—Albert R., b. Fourth mo. 9, 1907.

214. LORING A. STANLEY, m. First mo. 6, 1907, Laura C. Bailey. P. O., Des Moines, Iowa.

216. WALTER J. GILBERT, m. Laura Lamb. P. O., Detroit, Michigan. Issue: Crystal—(439) Perry—(440) Lloyd.

218. DAVID B. GILBERT, m. Kate Huron. No children.

219. MARIA GILBERT, m. Ninth mo. 2, 1890—(174) Luther B. Symons. P. O., Lewisville, Indiana. Issue: (441) Mervin W., b. Seventh mo. 4, 1893—(442) Olin G., b. Third mo. 11, 1897.

220. LEVI GILBERT, m. Tenth mo. 12, 1892, Josephine Patty. P. O., Salem, Oregon. Issue: (443) Malcolm, b. Fifth mo. 9, 1894—(444) Marjorie, b. Eleventh mo. 7, 1899—(445) Mary, b. Seventh mo. 1, 1905.

221. DANIEL GILBERT, m. Second mo. 4, 1890, Linnie A. Hadley. P. O., Newberg, Oregon. Issue: (446) Ruth, b. Eleventh mo. 13, 1891—(447) Huldah H., b. Tenth mo. 22, 1895—(448) Raymond C., b. Fifth mo. 22, 1899.

223. ABIGAIL GILBERT, m. Sixth mo. 27, 1900, John Clarence Pinkerton. P. O., Detroit, Michigan. Issue: (449) John Gilbert, b. Third mo. 10, 1905; d. Third mo. 14, 1905—(450) Helen Mary, b. Fifth mo. 8, 1906.

224. OLIVE GILBERT, m. Eighth mo. 12, 1891, Milo Elliott. P. O., Newberg, Oregon. Issue: (451) Meade G., b. Fifth mo. 11, 1893—(452) Paul S., b. Fifth mo. 2, 1896—(453) Mary Catherine, b. Third mo. 1, 1900.

226. JOHN GURNEY GILBERT, m. Tenth mo. 9, 1901, Elizabeth T. Lloyd. P. O., Lewisville, Indiana. Issue: (454) Dorothy, b. Seventh mo. 4, 1902—(455) John Wendell, b. Ninth mo. 15, 1905.

227. MARY EMILY GILBERT, m. Ninth mo. 2, 1904, Edward Binford. P. O., Straughn's Station, Indiana.

229. MARY EMMA WILLIAMS, m. Ninth mo. 15, 1887, Isaac M. Barnard. Issue: (456) Carl, b. Ninth mo. 11, 1889—(457) Helen, b. Fourth mo. 17, 1902—(458) Joseph S., b. Third mo. 1, 1905.

232. WALTER HENLY, m. Tenth mo. 9, 1890, Lulu Ward. Issue: (459) Merle W., b. Tenth mo. 20, 1891—(460) Paul, b. Twelfth mo. 9, 1893.

233. HENRY HENLY, m. Tenth mo. 12, 1893, Nettie Hall, b. Sixth mo. 16, 1876; d. Twelfth mo. 29, 1904. Issue: (461) Louis, b. Fifth mo. 31, 1901—(462) Leo, b. Twelfth mo. 19, 1904.

236. PEARL HENLY, m. Ninth mo. 30, 1900, Benjamin Hayden, b. Seventh mo. 31, 1880.

238. ROBERT HENLY, m. Ninth mo. 25, 1904, Ruby B. Hall, b. Eighth mo. 7, 1887. Issue: (463) Carolyn, b. First mo. 9, 1906.

239. MARTHA FRAMPTON, m. Fourth mo. 2, 1895, Fulton Mannon. P. O., Pendleton, Indiana.

241. EDWARD FRAMPTON, m. Eighth mo. 13, 1900, Grace Price. P. O., Loogootee, Indiana. Issue: (464) Harold E., b. First mo. 16, 1902—(465) Helen M., b. Third mo. 22, 1905.

242. ARTHUR FRAMPTON, m. Fifth mo. 27, 1902, Essie Vanarsdale. P. O., Pendleton, Indiana. Issue: (466) Martha D., b. Fourth mo. 22, 1905.

252. LEROY MILLS, m. Fourth mo. 4, 1906, Elizabeth Ferris, dr. of Charles. P. O., Straughn's Station, Indiana. Issue: Marvin, 1907.

261. THOMAS RAYBURN WHITE, m. Eighth mo. 12, 1901, Elizabeth Wilson, b. Tenth mo. 9, 1875. P. O., Philadelphia, Pennsylvania. Issue: (467) Mary Louisa, b. Sixth mo. 3, 1902—(468) William Wilson, b. Second mo. 23, 1906.

262. MARIAN ELIZABETH WHITE, m. Tenth mo. 12, 1904, Robert Charles, b. Sixth mo. 20, 1876.

268. FRANKLIN E. WHITE, m. Eighth mo. 18, 1904, Nellie J. Jackson. Issue: (469) Freda, b. Ninth mo. 25, 1905; d. Seventh mo. 4, 1906.

285. BLANCHE E. PARKER, m. Third mo. 8, 1906, Henry Ault, b. Eighth mo. 2, 1873.

318. CLARENCE O. MACY, m. Eighth mo. 16, 1906, Harriett B. White, dr. of Robert. P. O., Sioux Falls, South Dakota.

335. THOMAS HOMER COFFIN, m. Lena West, b. Seventh mo. 7, 1879.

339. J. HERSHALL COFFIN, m. Pearl Dean, b. Eighth mo. 8, 1884.

358. VINNIE CHARLES, m. —— Freeman. Issue: (470) Luther—(471) Anna.

371. GUY EARLINE SYMONS, m. Twelfth mo. 13, 1902, Catherine M. Closson, b. Sixth mo. 5, 1878.

372. HULDA ELLEN SYMONS, m. Twelfth mo. 1, 1904, Frank J. Closson.

383. NELLIE G. BUTLER, m. Tenth mo. 4, 1903, John B. Brewer, b. Tenth mo. 4, 1881.

384. HAZEL B. BUTLER, m. Eleventh mo. 20, 1904, Fred. D. Palin, b. Tenth mo. 2, 1883. Issue: (472) Charles Kenneth, b. Eleventh mo. 21, 1905.

394. JESSE KENDALL, m. Seventh mo. 12, 1902, Media A. Brown. Issue: (473) Floyd, b. Third mo. 11, 1904.

395. LILLIE KENDALL, m. Fifth mo. 5, 1904, Thomas L. Gilbert.

413. MAIZE ALMA GILMORE, m. Sixth mo., 1905, Baxter Myres.

Group No. 6.

Sarah Bell Frampton.

Lucinda White Coggeshall.

Lydia Parker White.

Lydia Jane Bell Stanley.

SECTION VI.

8. CAROLINE BELL, m. Eleventh mo. 15, 1796, Francis Albertson. Issue: (1) Rebecca, b. Tenth mo. 10, 1797—(2) William, b. Eleventh mo. 6, 1799; d. Ninth mo. 27, 1825—(3) Jordon, b. Third mo. 2, 1802.

1. REBECCA ALBERTSON, m. Ninth mo. 16, 1819, Robert White. Issue: (4) Jordon, b. Ninth mo. 8, 1821—(5) Elizabeth, b. Eighth mo. 18, 1823—(6) Lucinda, b. Second mo. 19, 1826; d. Eighth mo. 20, 1896—(7) William, b. Second mo. 15, 1828 (never married).

3. JORDON ALBERTSON, m. Martha Elliott. Issue: (8) Caroline (died in infancy).

6. LUCINDA WHITE, m. Second mo. 26, 1862, John Coggeshall, b. Sixth mo. 6, 1814; d. Sixth mo. 23, 1907. Issue: (9) Mary Lyon, b. Second mo. 5, 1869.

9. MARY LYON COGGESHALL, m. Seventh mo. 22, 1896, Robert Lemuel Sackett, b. Twelfth mo. 2, 1867. P. O., Richmond, Indiana. Issue: Ralph Lemuel, b. Twelfth mo. 16, 1897—Frances Lucinda, b. Sixth mo. 4, 1902.

SECTION VII.

---

9. MARIAM BELL, m. Eighth mo. 19, 1797, Benjamin Albertson, s. of Benjamin. Issue: (1) Mary, b. Twelfth mo. 12, 1798—(2) Nathan, b. First mo. 5, 1801; d. First mo. 12, 1883.

2. NATHAN ALBERTSON, m. Tenth mo. 14, 1824, Pharaby Nicholson, b. Twelfth mo. 5, 1803, dr. of Nathan, d. Twelfth mo. 24, 1888. Issue: (3) Benjamin, b. Twelfth mo. 24, 1826—(4) Sarah, b. Eighth mo. 27, 1828—(5) Alpheus, b. Eleventh mo. 25, 1831—(6) George J., b. Second mo. 22, 1834—(7) Jesse B., b. Ninth mo. 5, 1836; d. Twelfth mo. 4, 1863—(8) Jordon P., b. Second mo. 13, 1839—(9) Ezra H., b. Third mo. 30, 1841; d. Eleventh mo. 15, 1854—(10) Aaron, b. 1843—(11) Nathan W., b. Tenth mo. 30, 1845.

3. BENJAMIN ALBERTSON, m. 1847, Sabina T. Marsh, b. Ninth mo. 12, 1823; d. Tenth mo. 4, 1897. P. O., Jericho, Cedar County, Missouri. Issue: (12) Nathan E., b. Second mo. 5, 1849—(13) William J., b. Eighth mo. 23, 1851—(14) Jesse E., b. Second mo. 6, 1856—(15) George W., b. Third mo. 16, 1859; d. Fifth mo. 19, 1860—(16) Elmina P., b. Eighth mo. 23, 1861.

16. ELMINA ALBERTSON, m. Twelfth mo. 25, 1881, James P. Kearnes. Issue: (17) Josephus J.,

b. Eighth mo. 4, 1883—(18) Benjamin P., b. Twelfth mo. 3, 1885; d. in infancy—(19) Shellie V., b. Twelfth mo. 9, 1894—(20) William Bryan, b. Third mo. 15, 1897.

17. JOSEPHUS J. KEARNES, m. Third mo. 15, 1905, Rosana Kingston. Issue: (21) Jessie Gertrude, b. Ninth mo. 1, 1906.

SECTION VIII.

HISTORICAL

As the descendants of the Bell family are passing away one by one, it seems evident to some of those now living that ere long the knowledge of our ancestors would be quite, if not entirely extinct, and as the present generation passes away and future generations come on the field of action, it becomes our duty to leave behind us some record of our ancestors and their descendants. And the thought was made manifest to some, and the suggestion was made of holding a Bell Family Reunion, which took place on August 2, 1890, at the residence of John C. Morris, one and a half miles southeast of Dublin.

After a bountiful repast, in the way of a picnic dinner, the company was called to order and Jesse Bell was chosen chairman and Abbie Gilbert secretary. Jesse Henby delivered the address of welcome. Letters from absent ones were read. Remarks were made in regard to the history and character of the Bell Family. Several from a distance were with us. The following paper was read by Josephine Parker:

"One hundred and twenty years ago, five hundred miles from here, beneath the sunny sky of Carolina, a baby boy with sweet blue eyes lay nestling in his mother's arms. As the little baby face lay smiling to the angels in its dreams, and sweetly cooing to its

mother in its waking moments, she stopped a moment the humming of her spinning wheel and stooped to kiss her darling, silently asking God 'to bless her child.'

"They called him John, and he grew in his happy southern home, the son of Lancelot and Miriam Bell.

"Twenty-one years passed, and on the thirtieth of Twelfth month, the manly form of John, with a blushing maiden on his arm, walked up the aisle of the little Quaker meeting house and quietly sat down.

"A half hour they waited, then rising and taking each other by the hand, John Bell and Sarah Bundy calmly repeated the pretty marriage ceremony of our church. The certificate was read and signed, and two more lives were blended, two more hearts must beat as one.

"Time flew on in the home of John and his happy wife until fifteen years were gone. Seven times the Angel of Life had stepped within their threshold, bearing to them a cherub from the skies with their Heavenly Father's message, 'Take it and raise it for me.'

"Upon the hearthstone in front of the old-fashioned fire-place, where blazed and crackled the huge pine knots, the three brothers and four sisters played, making shadows on the wall, making pictures in the coals, cracking nuts and popping corn, in all the joyousness of innocent childhood.

"Seventeen years of happy wedded life had passed, when again an angel passed beside their door, and as the latch lifted and the door opened, the Angel of Death instead of Life came in.

"Gently He took the wife, the mother, and bore her away to her beautiful home beyond the skies, and in the month of June, the lovely Month of Roses, they laid her lifeless form to rest until the glorious resurrection morn.

"Three years passed and God gave our grandfather another wife, his children another mother, in Lydia, the fair, blue-eyed daughter of Jesse and Sarah Symons, and these were married the nineteenth of Second month, eighteen hundred and nine.

"Eight years passed by, during which three little girls and one little boy came to multiply the joy and happiness of their home. The oldest of whom, Margaret (Aunt Peggy is the name we love her by), and the youngest, Lydia, my own dear mother, God has spared to us until today, and sweet Aunt Abbie who left us only two years ago, and Uncle Jesse who went long before.

"In eighteen hundred and seventeen they, with their eleven children, ranging in age from twenty-seven to one year, and none of them married, left the old home in Carolina with all its dear associations, to find a new home in the North.

"Coming through in a train, certainly with special coaches chartered for the trip, dining car and all, with grandfather as general manager, the oldest boys as engineers and firemen. Uncle Josiah to carry Lydia up the mountain side and grandmother as headquarters for counsel in everything, with five-year-old Jesse the most knowing one of all. Baby grew heavy for even the strong arms of her twenty-year-old brother, and sitting down to rest a moment, he picked

up this comb and gave it to the baby who has had it for the past seventy-three years.

"Safely the family made the trip, reached their station, one mile south of Cambridge City, landed in the green woods, entered one hundred and sixty acres of land, and made them there a home where they lived until grandfather's death, twenty-two years afterwards.

"Another little girl, our dear Aunt Martha, came to make the even dozen children; and as the years went by God blessed and prospered our grandfather and his family and gave them all companions and children and homes of their own."

The following account of the first Bell Family Reunion was published by the *Palladium:*

"The Bell Family reunion, held at Sulphur Springs, south of Dublin, on Saturday last, August 2, was one of the most pleasant and interesting gatherings of this character ever held in this section of country, of which a brief sketch is given:

"John Bell, a tailor by trade, was born in North Carolina, 1768. He was of strict Quaker parentage and the Quaker faith and practices have been handed down through his descendants with a degree characteristic to that people. In 1817 he, with his eleven children—the oldest 27 years of age, the youngest a baby—moved to Wayne county and settled on the farm, between Cambridge City and Milton, now occupied by John Calliway.

"The twelfth child was born after their arrival here. It is but natural to suppose that descendants of this family of twelve children should by this time become numerous and consequently have scattered far and near. But two of the twelve children mentioned are

living—Mrs. Lydia B. Macy, of Walnut Ridge, Rush county, and Mrs. Margaret Gilbert, of Hopewell, the former seventy-four and the latter eighty years old, both of whom were present and added much interest to the occasion.

"The Sulphur Springs as mentioned is on the farm that Josiah Bell, one of the children, entered in 1820, he dying a few years ago at the age of eighty-seven, having lived on this farm all his married life. These Springs are just across the road from where the reunion was held.

"The gathering on Saturday last, was of more than usual interest for such an occasion, being the first of the kind.

"Friends and relatives met here that had not seen each other for years. Here, too, mingled some three or four generations of this family, a sight seldom witnessed, and which was intensely of thought and reflection. On assembling, congratulations after congratulations were in order, which extended to near the noon hour, when a table some fifty or sixty feet long was spread with one of the most well prepared and sumptuous dinners that the most choice could wish or want. Before partaking of this rich feast, Abram Symonds, of Farmland, evoked the throne of grace in a manner that awakened a degree of gratitude in every soul present. Hardly half of the dinner was eaten, so plentifully was it furnished. After the dishes and cloth were removed, Jesse Bell, of Spiceland, acted as president, and Abbie Gilbert as secretary. A program had been prepared which was now presented and rendered with the highest degree of interest, to the large number, over one hundred who stood open eyes and ears to catch everything said and done. First a short address of welcome by Jesse Henby, responded to by Mrs. Lydia Macy, after which a history of the marriage and brief events of the life of John Bell was read by Mrs. Josie Parker, of Carth-

age. We cannot speak in too high praise of this paper; the manner in which it was prepared and the fluent and tender style in which it was read, elicited the praise and admiration of all who heard it, giving as it did so important a sketch of his marriage and statistics of his family posterity.

"Some incidents of his family were also given by Thomas N. White, of Richsquare. Mrs. Lydia B. Macy, one of the daughters, spoke in a feeling and pathetic way of the incidents of her early life, and what she knew of her father's family. Some poems were read by Dora Knight, that had been written and collected by some one or other of the family. Letters were then read by the secretary from friends from a distance who could not be present but sent their congratulations. The program concluded by repeating the 100th Psalm by some six or eight great grandchildren, after which different ones from the company were called to say something fitting for the occasion, a number responded, all referring to the sincere Christian spirit found to have existed and running through the early parentages of the Bell family; and taking it all in all, the occasion was not only of the highest interest in a passing way, but equally important in again calling together those whom time and space have long separated.

"Among those who were present from a distance we may mention: William Parker and wife, from southern Iowa; William A. Schofield and wife, from north of Indianapolis; Mordecai Parry, Minneapolis, Minnesota; Abram Symonds, Farmland; Thomas Morris and wife, Eli Morris and wife and daughters, from Richmond, Indiana, while Spiceland, Richsquare and Hopewell, in Henry county, were well represented, with others from Walnut Ridge and Carthage, Rush county. Some relics were shown that have been handed down through the family from early times, among which was a case-knife box made of pine wood,

brought with them from Carolina in 1817, a powder horn and mortar; also a tailor's goose and shears, which came from England over a hundred years ago; a pocket comb, yet in the possession of Mrs. Lydia B. Macy, that has its history, which is contained in the paper read by Mrs. Josie Parker. Other relics of interest were shown, and taken altogether the time and occasion will be well and long remembered.

"G. W. S."

AUGUST 6, 1891.

The second annual Reunion of the Bell Family met on the grounds of John C. Morris with a good attendance of about eighty. After the greeting of relatives and friends, the company partook of a bountiful dinner, after which the company as a whole gathered in one place and their pictures were taken in a group, with Aunt Margaret Gilbert and Sarah Frampton, the eldest representatives, in the center. Afterwards Luther Symons called to order, and Abram Symons opened the meeting with prayer, giving thanks and praise to our Heavenly Father for His bountiful goodness that we have been so permitted to meet together as one family. Maria Symons was chosen secretary. A letter was read from Michael Stanley giving quite a record of a portion of the Bell Family.

Several relics were presented for our inspection, one of which was a bowl, in the possession of Sarah Frampton, and was originally owned by Lancelot Bell, the ancestor of the Bell Family 200 years ago, who was a shipbuilder, and on this bowl were pictures of ships, etc., representing one country joining hands

with another; also a log book, in which he kept his accounts of trade, etc.

Remarks were made by several. We were favored with some songs by John Parker. It was thought best to have a more permanent organization that we might be enabled to keep the record of the transactions of these meetings, as we are making history for generations to come. John Gilbert was chosen president, Albert Johnson vice-president, and Eliza W. Morris secretary, these three to constitute the executive committee, they to formulate the exercises for our next meeting and decide on a permanent time. Then adjourned to meet at same place.

ELIZA W. MORRIS, *Secretary.*

AUGUST 9, 1892.

The third annual Reunion of the Bell Family met according to adjournment. The president, J. J. Gilbert, called to order. Minutes of last meeting read and accepted; also the report of the executive committee, fixing the permanent time for meeting the third Tuesday in August of each year. Lydia Miles opened the meeting with prayer. John Gilbert read a paper on the history of John Bell, who was one of five men to locate the boundary of Henry County. A water can was shown as a relic in the hands of Gulielma Henby. The can is of wood and the shape of a large pitcher, used by Abigail Charles to carry water from the springs of Glen Miller on the morning of her marriage.

The will of John Bell, setting apart such possessions to each of his twelve children, was read by Abby Gilbert.

A song, entitled "Beautiful Days," was rendered by Dora Gilbert and others. A letter of greeting from Josie Parker, also one from Lucinda Coggeshall, giving a record of her ancestors.

Martha Coffin made some remarks very appropriate for the occasion, spoke of the blessing of meeting together, she believed it was good to leave the busy cares of life and thus mingle in social intercourse. Abram Symons spoke of our meeting in honor of our ancestors who were worthy examples for us to follow. Lydia Miles referred to the blessed reunion of the one family in the home beyond.

Charles Hood expressed the thought that these meetings would be a great blessing to us all, to bind us closer here and hereafter. Mordecai Morris said he was glad to be here, he had met with friends that he had not seen for forty years. Relics were shown: a large gourd, a knife box, homespun towels, powder horn, etc.

The names of those that were connected in the Bell family that have joined the silent majority beyond the river were: Jesse Gilbert, July 31; Mordecai Parry, July 31; David Herbst, April 9.

The officers appointed last year were continued for another year. The following papers were read, the first one giving a history of the Bell ancestors.

ELIZA W. MORRIS, *Secretary.*

A PAPER BY JOHN J. GILBERT.

Let us look back for 150 years to the time when our ancestor, Lancelot Bell, left his home in England and settled in this country. From that time we have a partial record of the family of Lancelot Bell and Miriam, his wife. He was a shipbuilder by trade, and left a ledger of his business transactions from 1770 to 1781.

From this ledger, which is now the property of Enos Bell, we learn that he was a good business man and kept a strict account of everything. Their home was in Pasquotank County, North Carolina. Here they raised seven children, two boys and five girls. The first son, Thomas, died about the age of nineteen. We have but little record of the daughters.

The second son, around whom clings the most interest to us, was born Seventh month 6, 1768. His father died when he was about thirteen years old. He must have been an industrious boy, for we see from his guardian's ledger that he was very little expense. From 1781 to 1788 his guardian bought for him only the following articles:

One pair stockings, 5 shillings.
One quire paper, 10 shillings.
One hat, 8 shillings.
Two pair shoes, 18 shillings.
Two months' schooling, 7 shillings 6 d.

In 1789 he was of age, and in the same year married Sarah Bundy. Sarah died in 1806, leaving him with seven children—Lancelot, Mary, Miriam, Josiah, Sarah, Thomas and Rebecca.

In 1809 he married again, this time to Lydia Symons. They had one son and four daughters—Margaret, Jesse, Abigail, Lydia and Martha, all were born in Carolina except Martha, the youngest. In 1817 they moved from Carolina to Indiana and settled in this county. We see from the history of Henry County that John Bell was one of five men to locate the county seat of Henry County in 1821. He died in 1839, aged 72 years, was buried at Milford near Milton, Wayne County. In personal appearance grandfather was tall and slim. He was a tailor and a farmer. J. J. GILBERT.

AUGUST 15, 1893.

The fourth annual Reunion of the Bell Family met according to adjournment at the residence of John C. Morris. The attendance was good, near one hundred being present. Some who had been with us heretofore were prevented by sickness or other causes, others met for the first time. As friends arrived, the time was spent in social greeting until the noon hour, when all gathered around a bountiful dinner. Before partaking of the repast, a blessing was asked by one of the number upon those assembled.

At 2 p. m. the company was called to order by the president, John J. Gilbert. Devotional exercise was led by Abram Symons, invoking the Divine blessing on those gathered, realizing that we are, as one family, endeavoring to so live that we honor the memory of our ancestors. An original dialogue written by Belinda Macy, was given by several chil-

dren representing the manners and customs of early days. A paper by Ellen Clark as follows:

A HISTORY OF THE WATER CAN AND KNIFE BOX.

Of the first history of this water can I know nothing. It may have been brought from England by early settlers, but this is doubtful, as such cans were in common use at the time in North Carolina, from whence it came in the early spring of 1812, so it is almost if not quite a centenarian. It was brought to Indiana with other household utensils of that day as the property of Samuel and Gulielma Charles who, after that long, arduous journey of over seven hundred miles, settled on the beautiful spot now known as Glen Miller, but which was then an unbroken wilderness. This was before the city of Richmond had been platted. One of the many springs must have been the first attraction to the weary traveler, and I imagine that none other than my own dear grandmother—to whom this can afterwards fell as an heirloom—was the first sent, to bring it filled from the spring, as she was then a sprightly girl of eleven.

It must have been in constant use after this, and the little girl Abigail had grown into a modest maiden of twenty, who had been wooed and won by Josiah Bell, a pure and true young man from the western part of the county.

On the morning of the wedding day, as Josiah was going to her father's home to escort her to the meeting house, where the marriage was to be solemnized according to the custom of Friends, he met her

going from the spring carrying this can filled, upon her head, she no doubt seemed bewitching to him and it was a scene in his memory ever after loved to dwell upon.

I am told that the can did not accompany the newly wedded pair to the little cabin which by the spring had been prepared for them in the field beyond, but that years afterwards it was given my grandfather, who particularly wished it for the memories and associations connected with it.

AUGUST 21, 1894.

The fifth annual Reunion of the Bell Family met according to adjournment at the home of John C. Morris.

The social greeting of relatives and friends, some perhaps only meeting at these stated times, about one hundred had gathered when the time arrived for the dinner. Thomas N. White asked the blessing on all assembled, and every one was able to partake freely of the good things before us. There was plenty left, perhaps for as many more.

About two o'clock the president, John J. Gilbert, called to order, and opened the exercises by a quartet, consisting of the members of the Reunion, singing "Beautiful Days," after which Abram Symons appeared in prayer with thanks unto our Heavenly Father for our past and present blessings and that we may all be led and guided aright and emulate the examples of our forefathers. The minutes of the last meeting were read and approved. The reading of letters from absent ones was next in order—one letter

from Martha Coffin, of El Modena, California, that had been omitted last year, also one written for the present meeting, giving a description of the old home of John Bell. A letter from Gulielma Henby, giving a sketch of Grandmother Bell (Sarah Symons Bell). A paper on the life of Lancelot Bell was read by Eli Morris. One of his descendants, a grandchild, Charles Frampton, and wife, from Markleville, Indiana, were present. Recitations by Ina Herbst, a song by the quartet. Representatives from each of the twelve children, with one exception, were present. Each gave a short account of their respective line of generation. A paper on the life of Mary Bell, by Elva Mills, also a talk by Lydia White on Miriam Bell, with tender recollection and praise of those who have gone before and that their influence lives after them. Information of the death of those of our members who have gone from works to reward: Sarah Frampton, died Eleventh month 12, 1893; descendant of Lancelot Bell, son of John. Charles Parry, died Third month 20, 1894; son of Sarah, who was the daughter of Thomas, son of John. Josephine Parker, died Fifth month 1, 1894; daughter of Lydia Macy, who was the daughter of John Bell.

Remarks were made by Thomas White and wife, George Nicholson, John J. Gilbert, William Butler, Sarah A. Gilbert and Amos Horner, each expressive of the good influence of those of the past, as moral and religious lives were characteristics of the Bell family, which was encouragement for those present to live noble lives and live them well. The appointment for papers for the next four of the twelve chil-

dren of John and Sarah Bell: Jesse Henby to prepare a paper on Josiah Bell; Lydia Morris for Sarah Bell (Morris); Jesse Bell for Thomas Bell; Abram Symons and Clara Herbst for Rebecca Bell (Symons). Then followed the election of officers. Charles Frampton was chosen president, Josiah Johnson vice-president, Eliza W. Morris re-elected secretary.

A vote of thanks was given for Martha Coffin for her most interesting letter and the secretary directed to inform her.

Among the relics was a looking glass that had belonged to Sarah Bundy, who died in 1827, also a book in the old-fashioned style of letters printed in 1726.

Then adjourned to meet in John C. Morris' yard on the third Tuesday in August, singing "God be with you till we meet again."

A PAPER ON THE LIFE OF LANCELOT BELL.

Lancelot Bell, the eldest child of John Bell and Sarah Bundy, was born Eleventh month 31, 1790, in Pasquatank County, North Carolina.

He lived with his parents until their removal to Guilford County, same State, about the year 1810. About the year 1814 he drove a wagon loaded with whetstones from Deep River to the head of navigation of the Kanawa River. Soon after his return he came to Indiana, then a territory, and was there more than a year when he returned to Guilford.

In the year 1817, in company with his parents, brothers and sisters, he came to Indiana, then a State.

They settled one mile south of Cambridge City, on the farm now known as the Callaway farm.

On the 16th of Twelfth month, 1818, he was married to Mary, daughter of Jonathan and Elizabeth Justice, and settled near Milton for some time, and about four miles west of Bentonville, from there to Dublin. He then removed to the farm in Henry County and lived there until his death, which occurred Tenth month 9, 1875. His wife, Mary, died Eighth month 8, 1837. They had six children.

Their daughter, Sarah Frampton, was the only one of their children that was married. Her children, eight of whom are living, seven grandchildren, are all of the descendants living of Lancelot Bell. He was buried in Friends burying ground at Dublin. His daughter, Sarah, at Pendleton, Indiana, and son, David, at San Antonia, Texas. Lancelot Bell's life was not of startling incidents, but a life we might truly say was a living exemplification of the Golden Rule. Of the sincerity of his religious convictions no one can doubt. His two greatest pleasures seemed to be his Bible and his meeting, the attendance of which he faithfully performed long after his physical condition rendered it unsafe. He dressed extremely plain, having no desire for show. A peculiarity might be mentioned of keeping his hat on all the time, except when eating. He never traveled in the cars, preferring to go in his open buggy.

ELI MORRIS.

The sixth annual meeting of the Bell Family was held at the home of John C. Morris, August 20, 1895. Nearly one hundred relatives had gathered by the hour of noon. A beautiful table was spread, and after blessing was asked by Thomas Holden, of Walnut Ridge, the company proceeded to partake of the feast.

At two o'clock the Reunion was called together by the president, Charles Frampton, of Pendleton, Indiana. The exercises were opened by singing "Blest be the tie," followed by prayer by Abram Symonds, of Kennard, Indiana. An original dialogue was given by Belle Gilbert and Florence Macy, of Lewisville, Indiana, portraying the friendliness of the Bell family toward the colored race. An original poem was read by Jesse Henby of Cambridge City, Indiana, entitled "The Bell Reunion." Another poem composed by Roy White, was also read in his absence by his mother, Abbie White, of Richmond, Indiana. Letters from absent relatives were read. Information of the deaths of Lydia Jane Stanley, of Linnville, Jasper County, Iowa, and William Parker, of Leroy, Decatur County, Iowa, was given. A memoriam to Lydia Jane Stanley was read. A song, "There is no time like the old time," by quartette. A recitation, "The little old trundle bed," by Tillie Johnson, of Richsquare. Sketches of the lives of Josiah Bell, Sarah Bell Morris, Rebecca Bell Symonds, were read. Song, "The old log barn." Interesting remarks were made by Thomas Holding, William Bundy, Abram Symonds, Benjamin Stewart, Lydia White, John Gilbert and others, all expressive of the influence of the teach-

ings of our ancestors. A cane was exhibited that was the property of John Bell, brought from England by his father, Lancelot Bell. It is now in the possession of Alfred Bell, of Lewisville. A committee of three, namely Jesse Henby, John Gilbert and Alfred Bell was appointed to look after and repair the gravestones of John Bell and wife and their son, Jesse, and a child of his, who lie buried in a neglected place in Manlove Park, near Milton, Indiana. A report of the investigation will be received at next meeting.

The appointment of officers for the next year resulted in the re-election of Charles Frampton to the chair, and Lizzie Parker, of Lewisville, secretary.

A vote of thanks from the company was extended to Mr. John C. Morris for the use of his beautiful grove for the day: we all joined in earnest wishes for his speedy restoration to health. The closing song, "America," was led by Josiah Reynolds, of Dublin, Indiana. Then adjourned to meet at the same place the third Tuesday in August, 1896.

E. W. MORRIS, *Secretary.*

SARAH BELL MORRIS.

The subject of this sketch, Sarah Bell Morris, was born in Pasquatank County, North Carolina, on the 16th of First month, 1800.

Her parents were John and Sarah (Bundy) Bell, and when they became imbued with the spirit of immigration, they came west and sought their fortune in a new country. It must have been with a feeling of trust and confidence in the all-ruling power that

they would be cared for in all their trials and exposures they necessarily had to endure. Their mode of travel was very simple, comprising a very meager outfit for their convenience during their journey, consisting of wagons and tents.

The time consumed in their overland trip was near six weeks. It was in the year 1817 when they arrived at their destination, about one mile south of Cambridge City, Indiana, on what is known as the Callaway farm on the banks of Symonds Creek. It was almost an unbroken forest. Their cabin was built of hewn logs in the fashion of log cabin those days, admitting of but one room. The huge fireplace on one side served both culinary and heating purposes. It was no small task to care for and provide for this family. Sarah being one of the twelve, and the fifth child. She was about seventeen years old, just blooming into womanhood.

Just previous to their coming, Aaron Morris and his family came to this same part of the country that seemed so plentiful in lands for all. Among his children was one, John Morris, who became pleased with the young Sarah Bell. Her practicability and womanly character, governed by good common sense, was soon to be observed, and John soon secured her as his promised bride. By this time there had other families of Friends gathered in and near portions of this vicinity, and a meeting was established near Jacksonburg and bore the name of West-Union and served as a place of religious service. Later on, a log house was built for meeting purposes on the ground which is now known as Manlove Park. This log

house was succeeded by a large frame building, which has given place to the present needs of the day.

It was during the time that this log house was standing, that John Morris and Sarah Bell had concluded to try life's journey together, and by permission of the Monthly Meeting they were at liberty to proceed. The day arrived for the wedding and Sarah, dressed in her gown of bombaset, plain but neat, no doubt most of her apparel was made by her own hands. The groom dressed in his best. But I do not presume it was, as it would be expressed nowadays, dressed in conventional black.

As they rode to the meeting house, each on horseback, which was a very common mode of travel, and as they neared the creek, which had risen by reason of recent rains, it seemed almost impossible to cross. But as the necessity of the case demanded the effort, she gathering her garments about her, the horses plunged into the water and crossed over in safety, and arrived at the meeting house which they found to be overflowing. After the usual silent waiting they arose to speak the words that united their lives as one. They observed that many in the rear of the meeting arose to their feet in order to get a better view of the couple who were uniting their lives as husband and wife.

This was somewhat embarassing to the timid girl who was naturally of a retiring nature, but grace and strength were given equal to the occasion. It is supposed that William McKimmy read the marriage certificate, as it is in his handwriting. After the usual feast following a marriage, they repaired to their new

home about a mile southeast of Milton, on the banks of west fork of Whitewater, near the road that now leads to Connersville.

There they furnished their new log house, or cabin, with the usual furnishings for that day, and no doubt they were as happy as any newly married couples of the present day and I presume much more contented with their possessions.

Time passed on, remaining there about a year, he entered the land that he lived on until his death, and this land adjoined the land on which this "Reunion" is being held today. Soon after entering this new land he built a hewed log house and lived in that about twenty years. Then he built the present brick house that now stands in our view. Their children were five in number, all born in the log house, the youngest about one year old at the time of the building of the new house. Now they were in more commodious quarters, and the genial, social qualities of John Morris and the quiet, unassuming way of his wife and their growing family, naturally drew many friends.

In the fall of 1854 John Morris sickened and died, and in the space of two weeks his wife followed him to his last resting place. The next day after her death their daughter, Lydia, joined her parents in the realms beyond. Three weeks later another daughter, Martha, was called to succumb to the same disease of typhoid fever, at that time more fatal than at the present. The two sons were both sick at the same time with little prospect of their recovery, and only one, the eldest of the children, was left free of the malady. So the

family circle was broken, four of them gone to their home beyond and three remaining in this earthly home.

SKETCH OF JOSIAH BELL,

BY HIS DAUGHTER, REBECCA JOHNSON.

The subject of this sketch was born in Pasquatank County, North Carolina, in 1798.

Josiah Bell was the fourth child of John and Sarah Bell, formerly Bundy.

John was the son of Lancelot and Mariam Bell, of Cackermath, England. Josiah resided with his parents for some time in Pasquatank County, then they moved to New Garden.

After the death of his mother, his father took him to Quarterly Meeting and went to Nathan Symonds who had a daughter. After they started home, his father said to him, was there some one there he would like to call mother. He said "Yes." Soon after his father married Lydia Symonds, of whom he always spoke with great respect. After she died he said, "She was too pretty to bury." They moved to Indiana in 1821. Josiah was married to Abigail Charles, the union was blessed with one son, John, and three daughters, Gulielma, Rebecca and Caroline. He was a man of few words, a look from him, when doing anything we ought not to do, was enough. His motto was, if he could not speak well of any one not to speak at all. He was always ready to lend a helping hand in times of need. He departed this life Ninth month 10, 1886. His wife survived him until Twelfth month 8, 1889. Their married life together extended over sixty-five years.

A COPY OF JOSIAH BELL'S MARRIAGE CERTIFICATE.

Whereas, Josiah Bell, of West Grove Monthly Meeting, in the County of Wayne, in Indiana, son of John Bell of the same place and Sarah his wife, deceased, and Abigail Charles of the county and state aforesaid, and Gulielma his wife, having declared their intentions of marriage with each other, before a Monthly Meeting of the Religious Society of Friends, held at Whitewater, and having consent of parents, their said proposals of marriage were allowed by said meeting. These are to certify whom it may concern, that for the full accomplishment of their intentions, this second day of the Fifth month, in the year of our Lord one thousand eight hundred and twenty-one, they, the said Josiah Bell and Abigail Charles, appeared in a public meeting of the said people held at Whitewater aforesaid, and the said Josiah Bell, taking the said Abigail Charles by the hand, declared that he took her the said Abigail Charles to be his wife, promising with divine assistance, to be unto her a loving and faithful husband until death should separate them; and then the said Abigail Charles did in like manner declare, that she took the said Josiah Bell to be her husband, promising with divine assistance, to be unto him a loving and faithful wife until death should separate them. And moreover, they, the said Josiah Bell and Abigail Charles (she according to the custom of marriage adopting the name of her husband), did as a further confirmation thereof, then and there to these presents set their hands.

JOSIAH BELL.
ABIGAIL BELL.

And we, whose names are also hereunto subscribed, being present at the solemnization of the said marriage have, as witnesses thereto, set our hands the day and year above written.

Benjamin Dennis.
Thomas Moore.
William Moore.
Benjamin Hill.
John Winslow.
Cornelius Ratliff, Jr.
William Harvy.
Micajah Henly.
Ann Roberts.
Miriam Bell.
Rebecca Bell.
Daniel Charles.
Cornelius Ratliff.
Mary Potts.
Elizabeth Hoover.
Catherine Cox.
Dorothy Gilbert.
Sarah Ham.
Andrew Hoover.
John Morrow.
John Townsend.
Lancelot Bell.
Thomas Bell.
Samuel Symons.
Thomas Roberts.
Thomas Moore.
Frederick Hoover.
Josiah Gilbert.
Samuel Moore.
Charles Pool.
John Bell.
Samuel Charles.
Gulielma Charles.
Mary Bell.
Sarah Morris.
Josiah Morris.
Samuel Charles, Jr.

AN ORIGINAL POEM

BY JESSE HENBY.

Near a shady wooded dell
Dwelt a clan whose name was Bell,
Strict the chief was, and severe,
Sturdy as the passing year,
In whose duties that combine
Actions human and divine,
John his name was: ne'er forgot
By his father Lancelot
Were those principles that he
Held in their simplicity.

John was all his life a Friend,
And the ardor he could lend
To a cause, that he espoused,
Was an ardor that was housed

In a breast where energy,
Uprightness and honesty,
Truth and honor all combined,
Made a man of steadfast mind,
Yet he strove that all his kin
Should obey the discipline.

On a knoll near rolling leas,
His plain house 'mid fruitful trees,
In sound of waves from Simon's creek,
Where basked the turtle fat and sleek,
And fish were turning in the shoals,
Fit subjects for a bed of coals:
With whir of fowls along the meads
In which the growth was grass and reeds:
He owned the farm that is today
Possessed and tilled by Callaway.

Twelve children sat around John's board,
And drank spring water from the gourd
That hung upon the kitchen wall—
A vessel that was prized by all;
Or played shop with the tailor's "goose"
Whenever they could find it loose;
Or when the mild spring winds were damp
They frolicked in the sugar camp,
The older ones would do and dare,
The younger ones were free from care.

Eighteen hundred and ninety-five,
Only one is now alive,
Near the source of Simon's stream
Is her home. A lovely dream
Seems the life that brought her there,
With two daughters' tender care
Decline her peaceful days, and
Margaret Gilbert hears the strand
That lines the trackless, wide expanse
Toward which, as mortals all advance.

Where the redbird often sings
Near the lovely Morris Springs,
The Bell descendants meet each year
To greet each one with words of cheer
From good Richsquare and gay Hopewell,
And other points they come to tell
The story that is best, jokes
Have their place, the older folks
Join in the sweet communion
Which sounds the Bell Reunion.

[NOTE—John Bell was a tailor by trade and followed that in connection with farming. The goose was a large smoothing iron.]

BIOGRAPHICAL SKETCH OF THOMAS BELL.

Thomas Bell, the sixth child of John and Sarah Bell, was born Fourth month 17, 1802, in Pasquotank County, North Carolina.

When he was nine years old his father moved to Guilford County and settled near Springfield meeting house. They remained there until Thomas was fifteen years of age, then moved to Indiana and settled near Milton, in Wayne County.

He received a fair education for that time, having such teachers as Elijah Coffin and other noted educators of that early period.

He was married in 1828 to Jarusha, daughter of Benjamin and Amy Strattan, of Hopewell, Henry County, and settled on his land adjoining her father's.

Two years later, in 1830, he represented his county in the General Assembly, later he served one term in the Senate. At that time the greater part of

Henry County was an almost unbroken forest, with straggling settlements here and there. Among others, Thomas Bell set out with brave heart to subdue the forest. He put his hands to hard work and ate his bread in the sweat of his brow. The love of power and greed of gain did not allure him. He loved the simple life of the pioneer.

After spending nine happy years in his little cabin home in the clearing, his loved wife faded and died, leaving four small children, the youngest of whom died soon after the mother.

After his wife's death he returned to his father's house to care for him in his declining years, and remained there until his marriage with Hannah Mendenhall, of Dublin, in 1841. She, too, was a true helpmeet and looked well to the ways of her household. They, with his three little girls, went immediately to his own home, and soon after an orphaned nephew came to live with them.

As time rolled on, the little cabin gave place to a more comfortable home. Thomas and Hannah Bell, like their southern ancestors, were given to hospitality. Their house was always open to "Friends traveling in the ministry," and many a wayfarer found shelter and rest beneath their roof.

Of their six children the oldest and youngest died in infancy. The eldest son, Josiah, gave his young life to his country during the Civil War. In 1873 death again entered the home of Thomas Bell, taking the companion of his riper years.

He was always regular in attendance of Friends meetings, both for business and for worship, filling

many important positions in the church and occupying the station of elder for nearly thirty years.

He was quiet and unassuming, but often expressed a great deal in a few words. He was always ready to give a helping hand to others, and his neighbors rose up and called him blessed.

He passed to the life beyond Eleventh month 28, 1878, at the age of seventy-six, having served his generation well.

BIOGRAPHICAL SKETCH OF DAVID BELL.

Of the numerous descendants of John Bell, none more clearly deserves honorable mention than David Bell, the son of Lancelot Bell.

He was born near Milton, Indiana, in 1833. His parents were pious, good people, inoffensive neighbors and useful citizens, walking blameless in all the relations of life.

When David was quite a small boy his parents moved to Dublin, Indiana, where in the year 1837 his mother died, thus at the early age of four years he was deprived of a mother's care and love.

Shortly after this the family lived for some time on a farm close to Dublin, afterward they sold this farm and purchased one about a mile east of Hopewell meeting house, which place continued to be his home until a few years before his death. David grew to manhood on this place and was engaged in farming besides helping his father in the various duties of farm life. He never married, but devoted himself wholly to the care of his father and his father's family,

which was a very afflicted one. After the death of his brother, John Bell, his health began to fail. He sold his place and for a time lived with an only sister. Even this life of ease failed to bring back the once good health, so he concluded to go to a warmer climate.

He accordingly went to Florida, where for a time he was engaged in orange culture. After a trip to the Northland on a visit he again went South, this time to Texas, where for a time he seemed to improve. Here he remained until his death, July 23, 1884. During his last sickness and death he was "a stranger in a strange land" and was cared for by the Sisters of Charity.

In dying he said: "I do not care to live for my own sake, but to be useful to others." That was the keynote to his character—"To be useful to others." His was a life of sacrifice, one of unselfishness, full of noble thoughts and kindly deeds. His remains were interred in a Catholic cemetery in San Antonia, Texas.

Elias Bundy, son of Benjamin and Sarah Bell Bundy, was born Fourth month 8, 1801, in Perquimans County, North Carolina. Married Sarah Nicholson in Little River Meeting House, North Carolina, on the 14th of Seventh month, 1823.

They moved to Indiana in 1832, with Peninah Nicholson, his mother-in-law, entered 160 acres of land in Rush County, northwest of Carthage, where they made a home in the forest and raised nine chil-

dren. He was a man that labored hard for his family and assisted in clearing several farms, always showing sympathy and affection and ready to help those about him, was full of energy on the line of business and everything for good that helped to develop and make a new and prosperous neighborhood and country.

He was a consistent and devout member of the Society of Friends, was an elder for many years in Walnut Ridge Meeting, was truly a pillar in the church for which he labored with the same zeal and energy as for earthly comforts

He visited his native State in 1852 as companion in the ministry and assisting in the spread of the Gospel, also traveled much in Indiana and Ohio in service for his Master. With his family he was a regular attendant at Walnut Ridge Meeting, where he gave much of his time and means to building the meeting house and caring for the beautiful cemetery where his remains now lay at rest. He died Twelfth month 9, 1873, in Rush County, Indiana, aged over 72 years.

Jonathan Bundy, son of Benjamin and Sarah Bundy, was born in Perquimans County, North Carolina, January 13, 1797, and died March 16, 1877, age 80 years 2 months 3 days.

He purchased land in Henry County February 10, 1823, on which tract he lived 54 years. His father died when he was about thirteen years old, after which he went to Guilford County to live with his uncle, John Bell, with whom he moved to this State in 1817, and settled near Milton in this county. When he be-

came 21 years of age he went to Jacksonburg and worked until the land sale in 1823, after which he entered 80 acres of land and built thereon a small block house which has recently been destroyed. He was never married, but was exceedingly fond of children, very affectionate and kind, and ever willing and ready to assist the poor and distressed. A man that labored hard the greater portion of his life, he assisted in clearing several farms and helped frame or raise most of the old barns in this neighborhood. He was crippled in one leg by a saw mill and in the other by a horse falling on him. With all, he was a pushing man in business that he took a part in, was a consistent member of the Society of Friends, died in the triumphs of the Christian religion and is now beyond a doubt "before the throne of God in Heaven."

The above obituary was copied from a clipping in a scrap book belonging to the late Ann Bundy Horner, the name of the writer was not given, nor the name or date of the newspaper. William Bundy is in possession of Jonathan Bundy's picture.

[Written by her son, JONATHAN PEARSON, Amboy, Indiana, Tenth month 4, 1906.]

Mary Bundy, daughter of Elias and Sarah Bundy, was born in Perquimans County, North Carolina, Ninth month 28, 1826.

She removed with her parents to Rush County, Indiana, in 1832, and grew to womanhood on the Bundy homestead between Carthage and Charlottsville. She was married to Nathan Pearson Ninth

month 24, 1845, at the Walnut Ridge Meeting House, according to the custom of the Society of Friends. Removing with her husband to the Miami Reserve, they arrived at their future homestead on Second month 19, 1847.

Here, on 120 acres of land, just north of where the town of Amboy now stands, they settled in almost an unbroken forest, and here they endured the privations and hardships incident to pioneer life, clearing up a farm, building a home, and raising a family of four sons and two daughters.

She was a consistent member of the Society of Friends, and in a quiet way taught by precept and example her children and those associated with her the Christian faith in humility and meekness. She was often afflicted with bodily ailments and during the last five years of her life suffered partial paralysis, being entirely helpless for two years preceding her death, which occured on Third month 18, 1890.

She often spoke of her relatives of the Bell family. Her husband still lives and is in his 84th year and in good health.

MEMBERS OF THE FAMILY WHO HAVE BEEN FOREIGN MISSIONARIES.

Micajah M. Binford early in life became a missionary in Matamoros, Mexico, where his years of faithful service are still bearing fruit.

He always studied the problems of mission work, and few have done more to establish this work on a sound and solid basis.

He always knew how to interest and help the young, and the result was he exerted a very great influence over them. The three meetings in which his labors as pastor especially lay, were Lynn, Richmond, Indiana, Brooklyn, New York.

He was a Friend of the modern type, with a fervor and enthusiasm of the new time; he had also a beautiful love for the profound truths the early Friends gave their lives.

As a man he was pure, strong and faithful, devoted to his Master, joyous, happy, full of cheer, a true friend, an inspiring companion and a valiant messenger of the Gospel. His years of service have been too brief, but his work was well done.

Died at Brooklyn, New York, Fourth month 28, 1902.

Margaret C. Tabor, consecrated eleven years to the work in Matehuala and Cedral, Mexico, and later engaged in mission work among the Spanish-speaking people of Whittier, California.

THOSE NOW IN FOREIGN FIELDS.

Gurney Binford and wife, 26 Bizen Mache, Mito, Japan.

Raymond Holden, formerly at Banes, Cuba, now in Cedral, S. L. P., Mexico.

Lizzie Morris Gooden, Deering, Alaska.

Florence O. Macy, H. Matamoros, Tamaulipas, Mexico.

Thomas Bell, son of Lancelot and Mariam Bell, was drowned in some of the waters of Albemarle Sound, North Carolina, while engaged in hunting wild fowl—owing to the rapid tide, his body was not recovered.

Those of the family who enlisted in the Civil War, were:

Jeptha W. Bell, who was killed in the Battle of Pea Ridge, April 6, 1862. He was a member of the 4th Iowa Regiment.

Josiah Bell, enlisted in the 69th Indiana Regiment, at the age of 19. Died in hospital, was interred at Keokuk, Iowa.

Joel Symons, enlisted in the 69th Indiana Regiment; was wounded in battle of Richmond, Kentucky; supposed to have died in hospital; unknown where interred.

B. Franklin Symons, enlisted in 54th Indiana Regiment, and died in hospital at Memphis, Tennessee.

Joel Gilbert, enlisted in 84th Indiana Regiment, and served three years, then returned to his home at Dublin, Indiana.

Edwin S. Bundy, son of Zenas and Rachel Brown Bundy, was born Twelfth month 9, 1876; died in Denver, Colorado, Fifth month 28, 1903. He was a graduate from the Carthage High School, then attended Earlham College five terms, where he held the highest respect of all, both students and profes-

sors. He afterwards attended law school in Indianapolis. His life, though short, was a life of influence for good. His father, Zenas Bundy, donated to his memory $25,000 to the boys' dormitory at Earlham College, to be known as The Edwin Bundy Dormitory.

MEMORIAL TO ROY WILSON WHITE, OF PHILADELPHIA.

At the celebration of Alumni Day at the University of Pennsylvania, a bronze tablet to the memory of the late Prof. Roy Wilson White, of Indiana, was unveiled. On the evening of May 19, on his way from the university campus to the old Powelton Avenue Station, he was brutally assaulted by three colored men, and died the following morning. The tablet was unveiled by one of his classmates, who gave a brief review of the history of the class, stating that fourteen of their ninety-seven men had graduated with honors; two were chosen by the faculty as fellows, and three more as associate fellows. The class also enjoyed the distinction of spending all of its three college years in quarters, which, with Independence Hall, form the most interesting group of historical buildings in the United States. Studying law in the same halls in which George Washington and John Adams were inaugurated presidents of the United States.

He was not a man who made friends easily, but when one once secured his friendship, he realized that it was worth striving for. He was admired by all of us for his lovable character, for the purity of

his life; the frank and straight forward manner in which he met every problem which was presented to him and the kind consideration and courtesy with which he treated all. Because of this love we bear for Him, I dedicate this tablet to the memory of our late classmate, Roy Wilson White.

MEMORIAL OF LYDIA JANE (BELL) STANLEY.

Since we were so happily assembled at our "little reunion" one year ago, another one of our number has been called to the great "Reunion" above.

After a protracted illness of several weeks' duration, Lydia Jane Bell Stanley, at the age of 58 years, died August 20, 1894, at her home near Linnville, Iowa. She was the only surviving child of Jesse Bell (deceased), of Wayne County, Indiana.

She was married to Michael Stanley November 1, 1854, and in 1859 they moved to Jasper County, Iowa, where, as good citizens, they founded their home and reared their family of nine children. Lydia Jane was a faithful wife and devoted mother, and knew no sacrifice too great to make for the benefit and comfort of her family. She was a life-long and useful member of Friends, always attending the services whenever she could and prized it as a spiritual feast. She had great faith in God. In her last moments she said to her family, which was gathered about her: "There is no death, but all is life beyond." Death had been robbed of its sting, and in the ecstacy of joy and delight she exclaimed: "I see the angels coming."

Her's was a useful life, and although we call her dead, she still lives in her grand deeds. Of her it can be truthfully said, "The world is better for her having lived in it."

89062854740

b89062854740a

1906285 4740